2021

Digitized by the Internet Archive
in 2025 with funding from
Boston Public Library

https://archive.org/details/tiger2021unse

Cover design by Wes Smith, Class of 2021

Ipswich High School
134 High Street
Ipswich, MA 01938
www.ipsk12.net

Pursuant to state law, no expression made by students in the exercise of such rights shall be deemed to be an expression of school policy and no school officials shall be held responsible in any civil or criminal action for any expression made or published by students.

Yearbook Staff

Editors

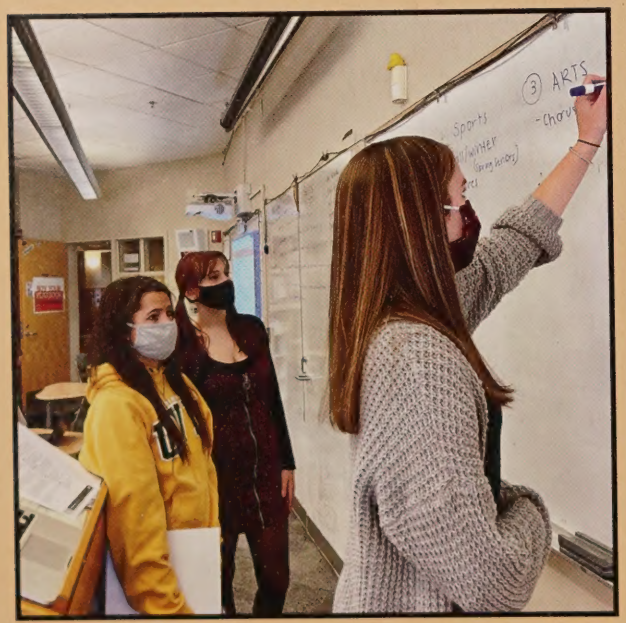

Editor: Gabrielle Ring
Business Editor: Nicole Wilson
Assistant Editor: Sophia Stasiuk

Advisor

Mr. Sidmore

Cameron Antonakes

Carolyn Bailey

Emma Bilo

Abigail Cooper

Ella Crudele

Kayden Flather

Jessica Flowers

Ava Horsman

Alexis James

Sara Koerber

Gabrielle Ring

Isabella Sciretto

Morgan Sexton

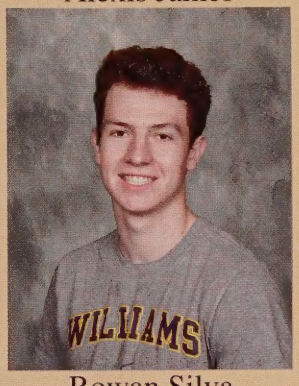

Rowan Silva

Ashley Smith

Cassidy Smith

Wesley Smith

Caroline Spencer

Sophia Stasiuk

Jennifer Tarr

Nicole Wilson

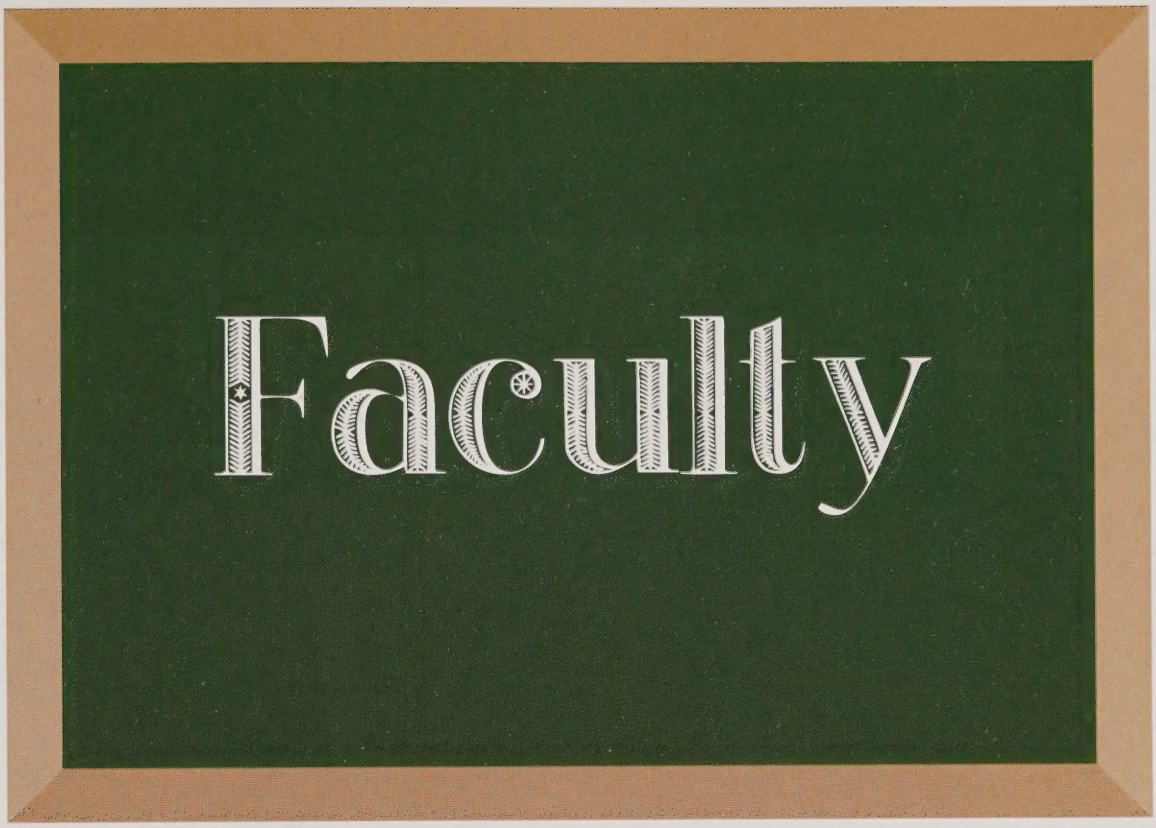

"Without teachers, life would have no class."

Front Office

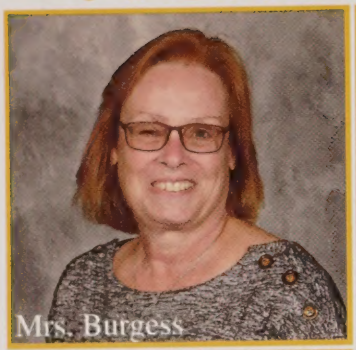
Mrs. Burgess

Mr. Carovillano

Mrs. Kennedy

Mr. Mitchell

Guidance

Mrs. Downing

Mr. Downing

Ms. May

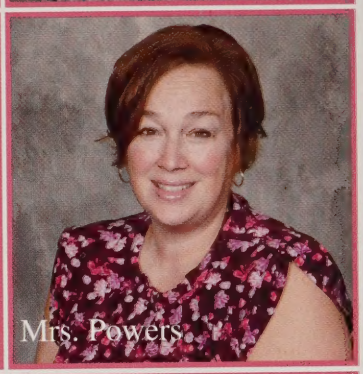
Mrs. Powers

Mrs. Ryan

Ms. Sc[illegible]sz

Mrs. Starrett

Music

Mr. Coelho

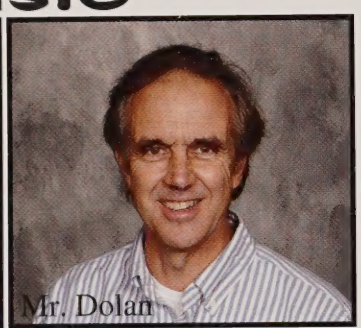
Mr. Dolan

Mrs. Frost

Ms. Hasselbacher

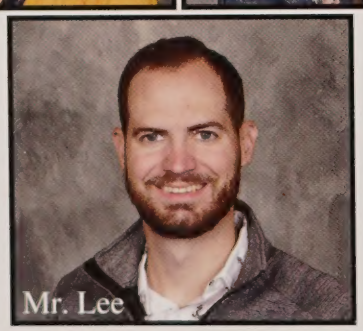
Mr. Lee

Nurses

Mrs. Butt

Not pictured:

Mrs. Reed

Health & P.E.

Mr. Gallagher

Mrs. McCauley

Mr. O'Flynn

Library & Technology

Mrs. Chang

Mrs. Gregory

Ms. Hammond

World Languages

Ms. Ha[illegible]

Ms. Hover

Mrs. Killion

Ms. Mu[illegible]

Mrs. Murphy

Social Studies

Mr. Ames

Ms. [illegible]

Mrs. Hayoz

Mr. Krieger

Mrs. Smith

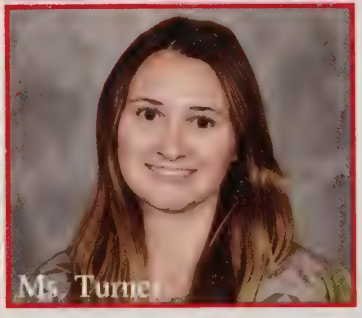
Ms. Turner

Math

Mrs. Allman

Mrs. Horst

Mr. Hughes

Mr. Mabbott

Mrs. Manos

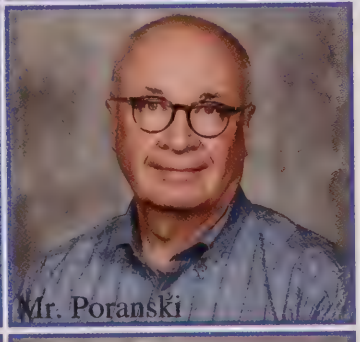
Mr. Poranski

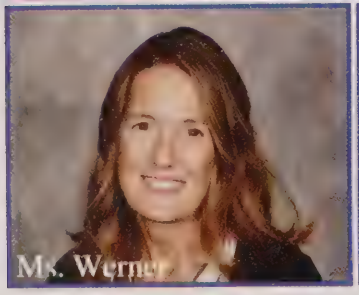
Ms. Werner

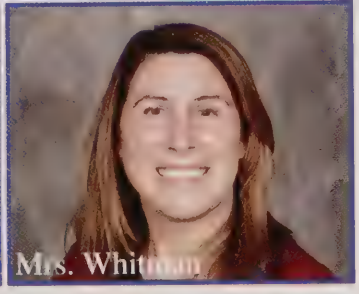
Mrs. Whitman

Science & Engineering

Ms. Barclay

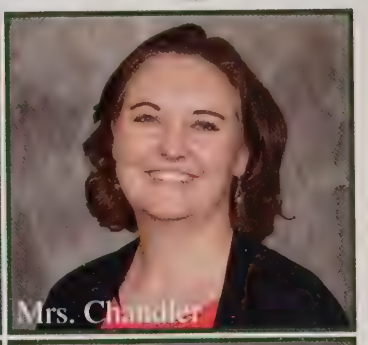
Mrs. Chandler

Mr. Chmura

Mr. Gallant

Ms. Ellson

Mrs. LaFrance

Mr. Palmer

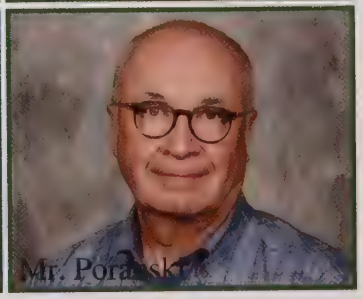
Mr. Poranski

Support Services

Top: Mr. Pereira, Ms. Weagle, Ms. Bappe, Mr. Langlais
Middle: Ms. Poirier, Ms. Cardoza, Mrs. Bediz, Mr. Bergeron
Bottom: Ms. DiGenova, Ms. Baker, Mrs. Ellrott, Mrs. Leavitt, Ms. Williams

Visual Arts

Ms. Ellis

Ms. Morris

Mrs. Kau

Mrs. McShane

English

Ms. Panciera

Mr. Sargent

Mr. Sudmore

Ms. Slawson

Mr. Wisely

Teacher Opinions

What was the surprise benefit of quarantine?

a. I learned to cook something new -- **17.9%**

b. More down time with family -- **30.8%**

c. Fewer social obligations -- **28.2%**

d. Sweatpants -- **23.1%**

What are your thoughts on your student's Zoom etiquette?

a. It's great -- **0%**

b. It's fine, I can deal -- **66.7%**

c. Needs improvement -- **23.1%**

d. It drives me crazy -- **10.3%**

What are your thoughts on our Wednesday schedule?

a. I like working from home one day a week -- **76.9%**

b. I would rather be in school -- **20.5%**

c. My students are too overworked -- **0%**

d. I never have enough time to get things done - **2.6%**

What are your thoughts on teaching with a mask?

a. I always seem to be eating it -- **23.1%**

b. It is always falling down -- **2.6%**

c. Students can't read my facial expressions -- **56.4%**

d. My loud voice doesn't seem so loud anymore -- **17.9%**

What is your favorite summer vacation pastime?

a. Staycation -- **5.1%**

b. Beach -- **51.3%**

c. Day trips/road trips -- **25.6%**

d. Camping -- **17.9%**

What do you look forward to the most about next year?

a. Seeing my student's faces -- **43.6%**

b. Teaching without a mask -- **23.1%**

c. Eating lunch with my teacher friends -- **12.8%**

d. Having the same group of students in my classroom five days a week -- **20.5%**

CLASS OF

2024

Mary Hannah Gallagher
Agnes Allman
Morgan Sexton
Natalie Whitten
James Jewell
Sinead Kennedy

FRESHMEN

Class of 2024 Officers

Madeleine Gray

Cailinn O'Brien

Mary Hannah Gallagher

Behnjamin Dessources

Agnes Allman
William Anagnos
Corinne Anderson
Hazel Archung
Lucy Armitstead
Anika Babb

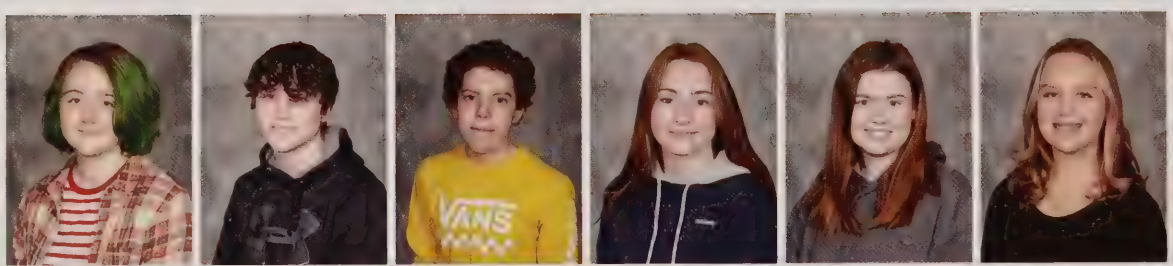

Nathan Baise
Kate Bekeritis
Brooke Bodwell
James Bornstein
Nathaniel Brady
Braeden Bromby

Christopher Burns
William Butler
Emma Casella
Max Chesley
Shawn Clancy
Jayson Clapp

Abigail Cooper
Sienna Cullem
Kacey Curley
Sophia Dalton
Sophia DeGrappo
Behnjamin Dessources

Benjamin Dillon
Charlotte Donahue
Tyler Dunbar
Sarah Eliot
Kaley Fantasia
Anna Ferreira

Tobias Flowers
Hayden Fowler
Chloe French
Mary Hannah Gallagher
Joshua Gilliam
Nolan Gilliss

Dominating the Field

By Morgan Sexton

Kate (Katie) Bekeritis doesn't just play sports, she dominates. An ambitious competitor, Katie has successfully tackled softball, basketball, and field hockey.

Although a loyal Ipswich softball team member, Katie also plays for the Angels, a 16u club team that is part of the USSSA fast pitch league. After playing 5 years in the Ipswich league, she decided she needed a change of pace and wanted more of a challenge. That's when she and the help of her family took softball to another level. More than most things, softball has given Katie a sense of thrill and excitement.

While waiting around for spring sports to begin, Katie keeps busy with basketball. Although she stands at a height of 5'3, she doesn't let that affect her. The past 4 years she has played basketball with dedication and heart. "I am small but fast, and I use that to my advantage," she said.

Despite joining field hockey later than most, she's thriving. While most girls begin playing in middle school, Katie joined this year as a freshman. She doesn't see the problem with starting later than others. "Why join now? Why not?" she said. In fact, Katie was eager to join. Strangely, Katie never saw the appeal of field hockey until this year when a friend brought it up to her. Usually, having a few friends on the team helps with bonding, but that can't happen this year. Limitations on socializing and team workouts make it hard to connect with teammates. "You get no time to get to know people just going to practices," she said. Unfortunately, COVID restrictions have made it harder than normal to enjoy sports for everyone.

In spite of the restrictions, Katie's not one to let sickness or injury keep her down for long. Last year she struggled with an injury. Her kneecap started going inwards which caused her a lot of pain. She went through hours of physical therapy from spring 2019 to fall 2019. Her recovery from injury brought her to an important realization: "It made me realize how much sports mean to me. It [her injury] made me feel like I had to recover because I wanted to play to my strengths." During this time, she was scared that she might not be able to play again, but she trusted the process and is now better than ever.

Without a knee injury holding her back, Katie wishes to continue building up her athletic career and dominating every sport she plays.

Katie takes the ball up the field.

Katie waiting for pitcher to through ball.

FRESHMEN

Isaiah Gonzalez
Simon Gosh
Bradan Graney
Madeleine Gray
Halle Greenleaf
Samuel Gregory

Estelle Gromko
Joseph Hamilton
Preston Hansen
Ethan Hanson
William Harrington
Olivia Harris-Jette

Amanda Henderson
Nolan Hickey
Norah Hickey
Michael Houran
Nicholas Ivanov
Charles Jepsen

Jason Jepson
James Jewell
Anneliese Johnson
Annika Johnson
Peter Joss-Green
Seamus Kelley

Sinead Kennedy
Timothy Kercher
Evan Kilgour
Jordyn Knowlton
Nathan Kristian
Drew Lane

Destiny Lombardo
Collette Love
Callum MacLennan
Jennifer Magalhaes
Samuel Magers
Ayden Marecka

Eric Mazzio
Eli Mello
Catherine Miller
Iuri Miranda
Amelia Mooradd
Annabel Morris

Ambrose Moskowitz
Connor Neill
Alexander Nelson
Ella Niederhelman
Caitrin O'Brien
Jane O'Connell

Myles O'Keefe
Ahmad Samir Omar
Liliana Ouellette
Lily Paine
Madeline Pekrul
Amelia Perna

Building His Future

By Morgan Sexton

Headstrong, ambitious, and resourceful are just some words that describe James Jewell. But is he a role model? He doesn't think so, not yet at least.
Growing up James had a father that was into technology. From him James built, learned, and read all about technology from building with wood to wiring. He and his father have built many projects together, including the big screen used in the eighth grade graduation last year. According to him, it took "8 hours" of hard work to put together and was a long process. That's not the only thing James has built. He has made many pieces of furniture over the years, one including the desk he uses now. With his experience in woodwork, he has thought about building furniture for those in need in the future.

Clearly James is no newbie to hard work. In addition to building, he has won two Geography Bees and a baseball championship so far, and he's just getting started. He hopes to continue building up his achievements in robotics and golf with their annual competitions that take place in spring. Robotics and golf aren't the only competitions James hopes to win, he is aiming for a win in baseball as well. James hopes with dedication and hard work his team (the Ipswich JV Baseball Team) would win another championship.

How has he gotten to where he is today? He says that without his dad he wouldn't be the same, but his biggest influencer goes way back to second grade with his teacher Mrs. Speak. He claims she "helped me come up with questions" relating to the natural world and was overall a "great science teacher." Clearly she was if he is still affected by her years later.

So what's his future? Right now James is just trying to get through the pandemic but long term he plans on college. He hopes to have a career in "something related to engineering" but isn't sure yet. He also sees baseball in his future. He said that he has "grown to love it" over the years and have made some good friends in the process. He hopes to get a D1 offer but doesn't want to get ahead of himself because he wants to "focus on education because it is a priority to me." Realistically speaking, he hopes to get into D2 or D3 at a good school.

James's ambition and hard work has driven him over the years and will continue. In his path he will leave behind inspiration to those who need it - even though he might not think he is a role model.

FRESHMEN

Anna Pitner
Sydney Poblenz
Aydan Rayder
Harper Rees
Piper Reily
Alexander Schoonover

Morgan Sexton
Nathan Sinclair
Samuel Sirois
River Smith
Brooke Soininen
Caden Sopic

Ella Stein
Abigail Stevens
Thomas Strangman
Finley Sweeney
Cole Thomas
Jack Totten

Jamillah Tshibambe
Darya Usava
Abbie Wallace-Tastad
William Wertz
Isabell Wetter
Natalie Whitten

Lucas Wilt
Dylan York
Daniel Young
Talia Duff

2024

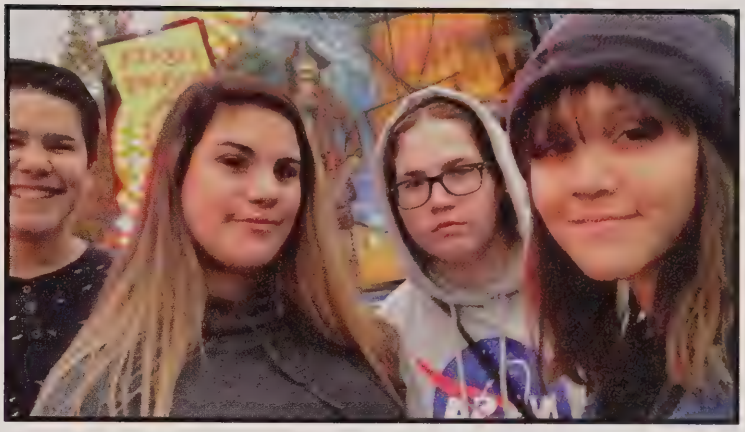

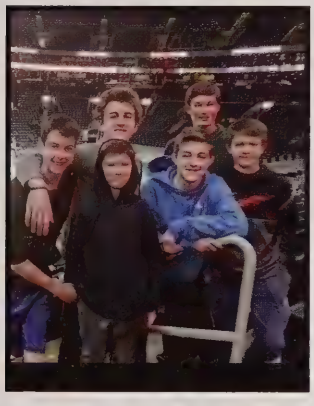

CLASS OF

2023

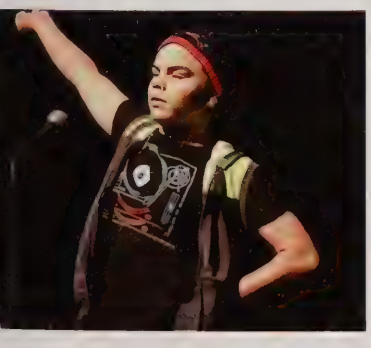

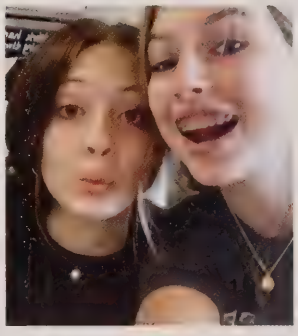

SOPHOMORES

Class of 2023 Officers

Toby Adams

Maggie McCormick

Nadine Kelly

Ethan Uzderwin

Toby Adams
Rachel Alleva
Ezekiel Allman
Avery Armano
Carolyn Bailey
Madison Baker

Alex Barlow
Peter Bauman
Nathan Berger
Elijah Bergner
Emma Bilo
Nathaniel Black

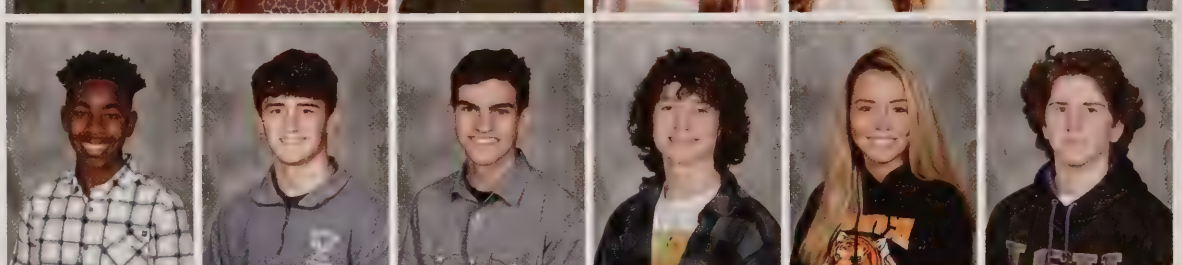

Jack Bone
Marissa Bowser
Ava Broglino
Kendra Brown
Faith Campanello
Elia Capobianco

Adam Coletti
Anna Cotter
Caragh Coughlin
Kai Creamer
Ramius Cuevas
Nicholas Curry
Krieger

Beylen Curtis
Francis Cusack
Casey Davis
Abigail Dixon
Tyler Duchesne
Stephanie Dunford

Nicholas Elward
Dana Falardeau
Shannon Flaherty
Ashton Flather
Kayden Flather
Seamus Foley

Let's Dance!

By: Emma Bilo

Avery Armano was 4 years old when she began her journey in dance. When she first started she was not sure of her direction. She tried many styles before she found her passion at Marianas Dancing Studio in Ipswich. Avery has worked very hard and has won over 250 awards. Avery is in the top group at her dancing studio. She practices 18 hours a week, and on Saturdays she shares her love of dance with the twinkle toes, the newest and smallest dancers.

Avery's favorite dance style is acrobatics cause it helps her with her flexibility and she gets to learn new tricks. She is also taking Point, Ballet, Acro, Jazz, Temporary, Lyrical, Hip pop, and Ballroom. Avery never gets tired of dance. She believes dance is her way of "Expressing my emotions and it brings me a lot of joy. My studio friends have become family."

SOPHOMORES

Hailey Fowler
Nina Galanis
Hannah Gibeley
Chase Hansen
Colin Hansen
Gabrielle Hanson

Luca Harlow-Rivas
Victoria Harper
Emily Hauenstein
Taylor Heidebrecht
Abigail Hertz
Brenna Hickey

Sean Howes
Brooke Jimenez
Elias Keach
Nadine Kelly
Daniel Kirby
Nathan Kobuszewski

Sara Koerber
Harrison Labrecque
Gianna Lang
Jeremy Lathrop
Connor Lavoie
Jacob Liani

Anna Maher
Margaret McCormick
Zachary McGehee
Matthew McGowan
Brian Milano
Alivia Mossler

Martin Noone
Mark Norris
Theo Norton
Olivia Novello
Griffin O'Brien
Daniel O'Carroll

Thomas O'Connell
Kiera O'Keefe
Shane O'Reilly
Ryan Orroth
Decha Perron
Anthony Pezza

Nathaniel Pillis
Mya Pratt
Chloe Pszenny
Tyler Rafferty
Patrick Restuccia
Samuel Rivero

Lacrosse Team, 2014

14 year old Hailey playing soccer for the town league.

Cousins in Common

By: Emma Bilo

Have you ever met someone and realized you share many things in common? Some people simply have a way of connecting, and others share more than just common interests they might not be aware of.

Hailey Fowler and I have a lot in common. We were on the same basketball team when we were at the YMCA.We both enjoyed hanging out at the beach this past summer. After talking for a while we realized we aren't just friends; we're also cousins.

My grandfather and Hailey's grandmother are cousins, and grew up on Balcomb street in Salem, MA in the same house. As Hailey said, "boy it's a small world." Not only are we friends, but we play sports together and are related.

Although Hailey remembers playing basketball with me and having a blast, she truly loves playing lacrosse and soccer. The day Hailey Fowler stepped foot onto the field, she knew soccer and lacrosse were her sports. She has been playing soccer for 11 years and still loves it.

This year Hailey is on the JV soccer team and plays midfield offense. She already has one goal top her credit and hopes to score many more. Hailey thinks "Having to wear a mask is terrible. I can barely breath under it."

Masks aside, she's still looking forward to playing lacrosse this year like she has for the last 10 years. She had hoped to make varsity last year, but with all the Covid-19 stuff, she never even got to step foot onto the field.
In addition to enjoying sports, Hailey also has had the luxury of having access to the ocean and boating life. "Going on the boat is my happy place!" Hailey said.

During the summers off she enjoys going to the sandbars,visiting the house boats, and fishing. The largest fish she has ever caught was an 18 inch striped bass. As much as she loves fishing, "Baiting the hook is gross," she said.

Interviewing Hailey made me realize it's great to have so much in common, but it's not every day you find out your good friends are also your cousins.

SOPHOMORES

Jonathan Rodriguez
Morgan Ruebel
Josiah Scarano
Stella Schultz
Ella Scobert
Klajdi Shiqerukaj

Joseph Smith
Coleman Smith-Rakoff
Katelyn St. Peter
Amelia Stacy
Courtney Stevens
Pia Stewart

Mia Sullivan
Lillian Tabor
Cameron Teixeira
Noah Thomas
Cameron Townsend
Jordan Townsend

Keith Townsend
Grace Tuttle
Ethan Uzdarwin
Samuel White
Elias Wiggins
Casey Williams

Maya Williams
Seth Woodbury
Henry Wright
Lexi Wright

2023

CLASS OF

2022

JUNIORS

Class of 2022 Officers

Augie Grotnik

Tommy Surpitski

Gabby Ramagel

Becket Devoe

Star Andrickson
Margeaux Appleton
Aiden Arnold
Andrew Beaudoin
Morgan Bodwell
Ava Borgman

Ella Borgman
Elizabeth Bova
Daniel Buletza
Anna Burtnett
Cassidy Canzano
Dexter Cayer

Maliq Chandler
Hannah Clapp
Josephine Clapp
Taylor Clapp
Katherine Coffey
Chloe Conley

Mia Corcoran
Amelia Cormier
Cody Dailey
Anthony Davis
Mae Davis
Annabelle Dawson

Faith DeBoer
Isadora Desouza
Alexander DeStefano
Beckett Devoe
Noah Donnellan-Doser
Finn Donovan

Chloe Doonan
Eleyna Dubrow
Madelyn Duffy
Brandon Dziadose
Jaclyn Dziadose
Alexandra Eliopoulos

McGowan's Got It

by Lexi James

Brad McGowan is not only a great baseball player, but also very studious. "Brad is a very quiet kid but is always the go to man when it comes to class discussions," one of his teachers said. "Whatever he says is always smart and on the money."

Brad takes that intelligence and brings it onto the ball field as he steps into his position, 2nd base. "Baseball came easy to me when I was younger. As I got older I started to enjoy it more and more. It is very different from other sports, which is why it is my favorite.

Brad isn't only the go to man in the classroom, but is a big help on the field too. He is a utility player, so coaches can use him anywhere and he will know exactly what to do.

Along with Brad's talents on the baseball diamond, he also snowboards, which takes a lot of mental and physical skill. Brad has been hitting jumps and carving the slopes for years. When he's not snowboarding or playing baseball, Brad goes clamming, which is back-breaking work. McGowan learned how to have fun while also earning money.

While his extra curricular activities might not turn into a career, his versatility and work ethic will no doubt carry him far in life.

JUNIORS

Madeleine Farris
Makayla Ferguson
Colby Filosa
Emily Fisher
Mary Kate Flaherty
Jessica Flowers

Zoe Forni
Avianna Gahm-Diaz
Seamus Gallagher
Micah Galuski
John Gillis
Erik Goldsmith

Kaitlyn Gookin
John Graney
Carly Gray
Theodore Gray
Augustus Grotnik
Sallas Guimaraes

Krystle Hathaway
Charles Henderson
Hunter Henderson
Lydia Hickey
Ava Horsman
Jameson Houran

Walter Irwin
Alexis James
Caroline Jepsen
Efrem Johanson
Spencer Johnson
Karen Jones

Ethan Kanter
Carter King
Estelle Krause
Cathryn Lally
Marshall Lang
Matthew Lear

Gwenyth Lee
Azariah Lestage
Elizabeth Linkletter
David Lonergan
Emma Longo
Finn MacLennan

Charlotte Manolian
Morgan Marshall
Bradford McGowan
Madison McLaughlin
Julia Moseley
Katelyn Moseley

Skyler Moseley
Jaclyn O'Brien
Owen O'Donnell
Aubrey O'Flynn
Claire O'Flynn
Hasibullah Omar

Bold Moves and Fresh Faces

By Lexi James

Junior Bella Sciretto transferred to Ipswich High School the beginning of her sophomore year from Triton High School.

Although Bella doesn't play any high school sports for the school, she participates in competitive dance for Mariana's Dancing Studio. Bella has been dancing at this studio for 9 years. She has always been one of their top performers and never fails to place in her competitions. She has earned over 20 awards through her phenomenal journey as a dancer. Her favorite trick to do is an "a la second" turn because she says simply put, "It's fun."

Bella does many different styles of dance, but her favorite is lyrical. She likes lyrical the best because it's fun, outgoing and full of tricks. Lyrical is a type of dance where you do a bunch of tricks during your performance. Bella says "I like to perform lyrical because I believe it's the style of dance I'm better at." Along with dance, Bella also enjoys snowboarding and skiing with her family during the winter at Waterville Valley.

JUNIORS

Jason Padgett
Jack Parr
Victoria Pekrul
John Phypers
Samuel Pinsky
Liam Powers

Joseph Powis
Alexis Putur
Gabriella Ramasci
Lili Rataj
Giovanni Recupero
Isabella Rees

Jackson Rees
Riley Regan
Jake Reily
Nicholas Rishi
James Robie
Mackenzie Rokes

Finnian Russell
Natalie Sabino
Margaret Sheridan
Garrett Silveira
Christopher Sindoni
Ashley Smith

Parker Smith
Maximilion Somers
Caroline Spencer
Evan Stein
Alison Sullivan
Thomas Surpitski

Jennifer Tarr
Ridvan Tshibambe
Riley Turner
Jack Vanderbilt
Anna Vincze
Meghan Wallace

Avery Walsh
Paul Wertz
Cade Wetter
Tyler White
Olivia Whynott
David Wonson

Nell Woolfolk

Sports: A Family Affair

by Bella Sciretto

If you ask any person how they would describe Lexi James, I'm positive they would all say the same thing: she's a kind, hard working, sports-loving girl.

Lexi has been playing field hockey for 5 years. She loves the thrill of the game and the push of the exercise. She has practice every day after school, but you will never hear her complain about going.

Lexi's favorite team to play against is usually Hamilton Wenham, because they are the Ipswich Tigers rivals. However, this year the girls field hockey team played against Manchester Essex and beat them for the first time in years. Way to go girls!

Whenever someone asks Lexi why she loves sports so much, she always says, "Sports just run in my family." When Lexi's mom was in high school she was a field hockey star. She was exactly like Lexi, and her mom loves that Lexi is following in her footsteps. Lexi isn't the only Ipswich sports connections in the family. Her older brother Cam was the Ipswich Tigers football quarterback. Many will tell you that he is an all star just like Lexi.

FALL SPORTS

Football

Cole Terry

Cade McAdams

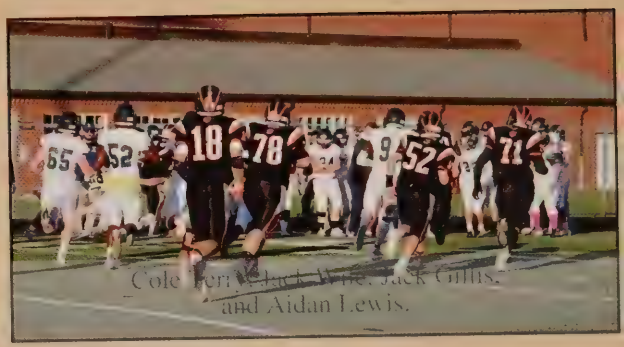
Cole Terry, Jack Wile, Jack Gillis, and Aidan Lewis.

Aiden Arnold

Zach McCormick

Rowan Silva

Seniors:

Nikhil Walker, Cade McAdams, Capt. Justin Bruhm, Mat Richard, Rowan Silva, Capt. Cole Terry, Chase Huntley, Zach McCormick, Johnny Kilgour, Malcolm MacDonald, Anthony Parro, Elijah Day, Jackson DeGrappo, Maddy Richard, Jack Macklin, Aidan Lewis, Nathan Stevens, Capt. Alex Yanakakis, Joseph Parro, Capt. Jack Wile

Justin Bruhm

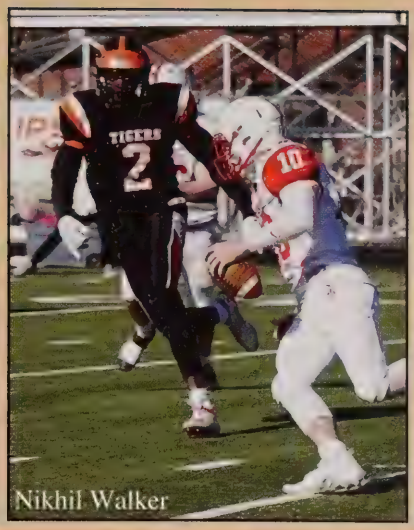

Nikhil Walker

Mack's Back

By: Ava Horsman

On Friday, September 13, 2019, Jack Macklin walked onto the field as a starting junior on the defensive line. Little did he know, that would be the last time he saw the turf for months.

On that cool September night, Jack and the team had started off the game on fire, but things quickly changed. In one play, Jack took the field as a defensive tackle, and unfortunately got knocked down, hard. “I figured I had blacked out, cause I woke to a teammate yelling my name,” Macklin says.

Jack got up and finished the play, exiting the field when the drive ended. “Once the drive ended and I came out, I couldn’t even walk in a straight line. That’s when people realized I was seriously hurt. I never went back in after that.”

Macklin ended up at Beverly Hospital the following morning, and then was transferred to Children's Hospital. “They knew something was wrong when I had no strength in my hands. I couldn’t grab anything. I ended up having a concussion, a brain bleed, and a herniated disk in my spine,” Macklin states. “My immediate thought was football. Right then and there was the moment I realized my season was over.”

Football was everything to Jack, it’s what kept him motivated and grounded, and pushed him to be the very best version of himself. “I didn’t really know life without football. It was that love-hate relationship. I loved every single thing about it, but at times it was so hard. All those hard times were worth it though, it pushed me to be better and the team is like family to me.”

Macklin spent the remainder of the season and that upcoming winter out of sports, healing in hopes of playing his fourth and final year of high school football. “It’s tough to see my senior season being taken away after getting over an injury like that,” Macklin says, after discussing the hopes of this fall.

Macklin and the boys plan on playing in the ‘Fall 2.0’ season, which starts in February. “ It's hard to think about covid potentially taking away the football season. It hasn’t really happened to any other class before ours.” He’s not alone. Jack is just one of the many seniors on the IHS football team, and they haven’t lost all hope just yet. “I plan on playing to the best of my ability this season, whenever that may be.”

NO FEAR CHEER 2021

CAPE ANN LEAGUE CHAMPIONS
1985 1986 1987 1988 1996
1997 2003 2004 2005 2006
BOYS BASKETBALL CAPE ANN LEAGUE CHAMPIONS
2007

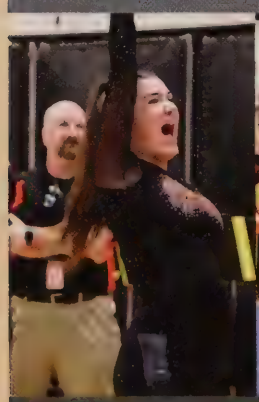

Caragh Coughlin and Brooke Jimenez cheering at the pep rally.

The Team performs at the pep rally.

A Life of Cheer

by Ashley Smith

When you grow up and spend your whole life looking up to someone, it's hard to not follow in their footsteps. Reilly Coughlin has spent her whole childhood looking up to her older sister, Cassidy Rich.

From the minute she was born, Reilly Coughlin has been involved in the sport of cheerleading. "I was going to competitions and games, so I grew up in this cheerleader life. I was just destined to become one," said Coughlin. Reilly has been cheering since the 5th grade, and has stuck with it for 8 years.

"It feels like it's in my blood to be a cheerleader. I've just always grown up around cheer and I wouldn't change it for anything," she said. Once Reilly reached high school cheer, she found that she was the only senior joining the team. Reilly says that the biggest challenge she faced during her cheer career was people questioning her ability because she was the youngest one and the only person on the team in her class. "I didn't know that practices were going to be so hardcore, and I didn't realize how painful Saturday morning practices would be after a football game, and I didn't realize how hard captain's practices would be mentally and physically," she said.

Reilly's first year cheering on IHSVC wasn't all that she hoped it would be. "When I was an underclassman it wasn't a welcoming environment," she said. Reilly decided to make it her personal mission when she became captain to be "the fun, welcoming captain that cheer was supposed to have, because it wasn't like that for a long time."

Reilly has made it her goal to make everyone feel comfortable. She always likes to be open with everyone she meets and makes sure to treat them with kindness. "The people who need kindness the most are the people who don't give it enough. Be the person that everyone needs," said Coughlin.

Reilly will continue to carry everything she learned from her sister and cheer with her throughout her life to hopefully make the world a little bit kinder.

The team performs one of their cheers at a Friday night game.

All the groups hit their stunts at a competition.

The team hits another stunt at the pep rally.

GIRLS CROSS COUNTRY

Varsity: *Audrey Berger, Hannah Clapp, Josie Clapp, Amelia Cormier, Madeleine Cormier, Sienna Cullem, Chloe Doonan, Teaghan Duff, Isabelle Giglio, Moira Healey, Keigan Iwanicki, Caroline Jepsen, Carina Jones, Emma Kennedy, Melanie Powers, Amelia Stacy, Olivia Whynott*

Amelia Stacy

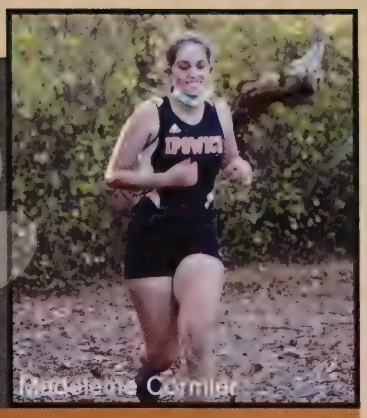
Madeleine Cormier

Time to Run

by Sara Koerber

Amelia Stacy has only been running for 2 years, but she is already one of the top runners on her team. She is a true athlete for Ipswich doing swim, lacrosse, and cross country.

When Amelia started out, she somewhat felt like an outsider due to not running cross country or track in middle school. However, she soon after realized what a great team she was a part of. "I love cross country and the amazing friendships I have made through it," she said. She even overcame one of her challenges and learned to become friends with everyone, even the opponents on opposite teams. Even though she loves cross country, it is still "a bit different and challenging this year". We all know that coronavirus has drastically changed sports this year in different ways for everyone, and all athletes are still trying to get used to it. But for Amelia, the hardest parts were to wear a mask while running, and that she can't connect with her teammates like they did last year. "It's weird to be so far apart from my teammates all the time, and we cant even do team dinners this year, and it's not as easy to bond with the team," she said, "but everyone has done a really good job at making it work."

Many expect great athletes like Amelia to be solely focused on being number one, but not Amelia. "Yeah, it feels great to win, but my favorite part is practicing with my team and my coach. It's not about being competitive, It's about being a part of the team and having fun," she said. But even with being a great athlete, she still has her challenges and goals that she has yet to reach. Amelia's goal for the season is to beat her personal best, which impressively, she successfully did by 30 seconds. Despite such success, she still wants to continue to drop her time and "be the best I can be," she said.

Along with being a great athlete, Amelia is also a great musician, friend, and family member. Amelia plays the cello for the school for five years, and loves it. Another thing she loves is art. She isn't a major artist, but she paints as a hobby in her free time. Amelia also loves being around family and friends. Her friends are her favorite people to be around and she always has something fun to do with them. Her brother recently went off to college, but she says "that it just made us closer than we were before." Why cross country? Her dad was the reason she started running. She wasn't sure about running, but her dad is a cross country coach, and he inspired her to try it. Fortunately, she's happy she did. For the time being, she'll keep on running into the future.

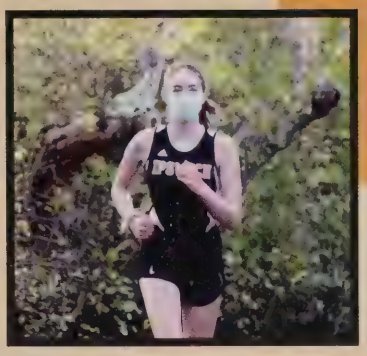
Sienna Cullen

Emma Kennedy

Carina Jones

Chloe Doonan

Teaghan Duff

Nick Liani

Daniel Buletza

Back:Coach Dolan, Lucas Wilt, Parker Smith, Will Harrington, Coach Markos Middle: Finn Russell, Nick Liani, Dan Buletza, Wyatt Carlton, Teddy Gray, Ben Darke, Rex Geller, Front: Ned Donovan, Ryan Orroth, Jonah Orroth, Jack Bone, Paul Wertz, Nate Berger, Colin Hansen, Toby Adams

BOYS CROSS COUNTRY

Ben Darke

Parker Smith

Finn Russell

Ryan Orroth

Paul Wertz

Wyatt Carlton

Toby Adams

Jack Bone

Varsity:

Toby Adams, William Anagnos, Nathan Berger, Jack Bone, Daniel Buletza, Wyatt Carlton, Ben Darke, Ned Donovan, Rex Geller, Teddy Gray, Colin Hansen, William Harrington, Nickolas Liani, Jonah Orroth, Ryan Orroth, Finn Russell, Parker Smith, Paul Wertz, Lucas Wilt

The boy's XC team starting out strong during their meet.

Ned Donovan

Will Harrington & Paul Wertz

Jonah, Paul, and Finn leading the group during their meet.

Hardship and Friendships

by Carolyn Bailey

Cold weather, masks, and tents everywhere, was not what senior, Rex Geller, expected to see this cross country season, through some things haven't changed

"It is fun, we are all having a good time and we are all good friends and we all work hard together," said Rex. Geller, a Senior cross country runner this year has a lot of gripes about the way things are unfolding this year. But it's not all bad.

"We're one big unit that works together," said Rex. Their friendship and bonds are obvious by the way their practices are run. But meets, however, are set up differently. "It's kind of weird that we're not allowed to have as many people [at meets]. Normally we would just have one meet and all the teams and people would be [there] but now we have just like ten and ten." Though running meets this way is strange, along with many other things, the team still bonds with one another.

Another change, but not such a bad one in Rex's view, is the new blood on the team. Underclassmen runners have been a great addition. "Will shows huge improvement every day. He's already a number 3 or number 4 runner as a freshman." The fresh meat on the team doesn't stop the team from getting into a little bit of mischief at the meets and practices.

One story Rex says will make him relish his days as a cross country runner is a story of him and his teammate cheering on the girls as they run, "We were at Amesbury and the girls were running and we were cheering them on, like on the course. Then for some reason Toby pulled out a huge fallen tree branch, and then we all just picked it up and put it on our shoulders and carried it for like a mile." said Rex, this event was not just a funny and memorable moment, but "it really showed the type of bond that we had as a team that we can make the randomest things comical."

Rex concludes that his senior year running with cross country had some struggles due to Corona but that did not stop his team from bonding and becoming one big group of friends.

GIRLS SOCCER

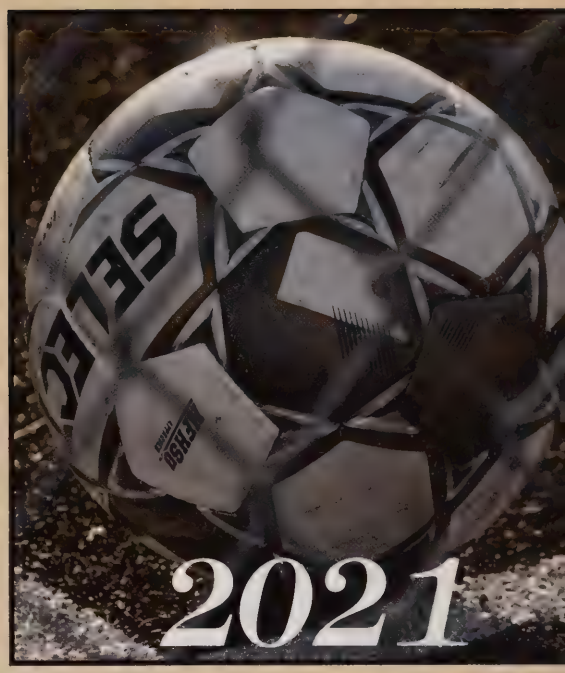

Angelina Rix

Maddy Farris

Halftime

Lauryn Whynott - center back

2021 seniors: Angelina Rix, Isabelle Harper, Lauren Waters, Lauryn Whynott, and Summer Smith

Isabelle Harper (left back) and Maddy Farris (goalie)

Izzie Wetter

Lauren Waters

Varsity: *Angelina Rix, Carter King, Isabelle Harper, Victoria Harper, Maddy Farris, Jennie Tarr, Olivia Novello, Izzie Wetter, Colby Filosa, Dana Falardeau, Lauryn Whynott, Lauren Waters, Eleyna Dubrow, Lucy Harmon, Amelia Mooradd, Decha Perron, Beylen Curtis, Ava Broglino.*

Sophomore and Senior

Soccer Sisters

by Cassidy Smith

"The sister showdown when we go up with each other is entertaining," said Isabelle. That is what she hears from her coach when she practices with her younger sister, Victoria. When asked if they really had any sibling rivalry, both Harper sisters agreed they weren't that competitive… but who knows if that's really the case. However, this "rivalry" is more like motivation to make each other better; always trying to do better than the other when shooting. Plus, they can give each other brutally honest feedback.

Isabelle and Victoria grew up playing soccer together. Despite tripping over their feet while running in the grass, they both knew from an early age this is something they love doing together. Victoria would even show up at her older sister's practices when they were just starting out. "I remember my teammates saying 'wow Isabelle! Your sister's really good!'" This is thanks to the hours they spent with each other running around with a ball in the backyard.

Two years apart, they were never on the same team when they were little. Because of that, they often played the same kids in their age gap, but never each other - at least until High School. Now, they play on varsity together. After going through the same program all these years, "it's really cool to finally be playing together, even if it's only for two years," said Victoria.

To the sisters, the best part of being on a team together is being able to hype each other up on the car ride to the game, bass booming when they pull up to the track. Blasting music and singing on the top of their lungs the whole trip from their house gets their energy up.

Hyping each other up is especially important during covid when it's harder to have the drive to push yourself. Over the summer, Isabelle and Victoria both kept each other in check though, since if one sister went to practice, the other had an incentive to go as well.

Not only is it fun, but being on the team together improves their playing, communication, and bonding. The strong duo is able to lead their cohort during practices, pushing not only each other, but everyone to do better. Because they're from different grades, this also helps to connect the underclassmen and upperclassmen. Sadly, in future years, the upperclassmen will be missed. "Losing all of the senior class is gonna be hard on our team," said Victoria. Despite going off to college, Isabelle still hopes to go and support her sister and the team in future years.

Co-captains Lauryn and Lauren with coach Mr. Wood

Dana, Lauren, and Olivia listening to coach

Jennie Tarr

Colby Filosa

Carter King

BOYS SOCCER

The 2020 Boys of Fall

Spencer Johnson, one of the strongest juniors on the team, guards Hamilton Wenham player as they sprint down the field.

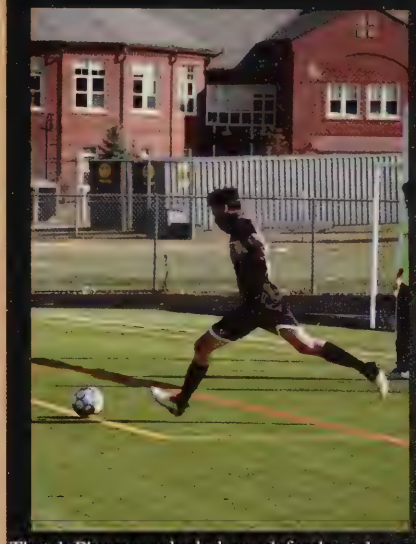

Thatch Phypers, a lock down defender, takes a kick in front of the goal to send the ball up field.

Nothing is Four Sure

by Riley Daly

In the midst of a global pandemic everything is fluid and there are no guarantees. But what has held fast is the inseparable friendship between Jake Scruton, Cooper Norton, John Werner and Domenic Morello. These four boys have grown closer since their freshman year through many ups and downs, but nothing could prepare them for the drastic events that were going to unfold during their last season ever playing together.

This year's soccer season differs from any other. With new rules and new adjustments, the boys have had to rely on each other. "There's a lot more unpredictable things that could happen and we play every game hard because we don't know if it's going to be our last," said Cooper.

Domenic, John, and Cooper have been friends and soccer teammates since 3rd grade. Jake joined them in 9th grade when he moved from Georgetown and became one of the strongest assets to the team. With soccer as their common denominator, they grew closer together over time, preparing them to be each other's support systems through their confusing and difficult last year together. "It's nice to be able to have someone to talk to because we are friends and can vent to each other. We understand each other and we have similar struggles with soccer," said Jake.

They help each other through struggles - soccer related or not. Every day they work through different obstacles that come their way during the season. "I think having friends during corona in general and during the soccer season is a big coping thing for me at least. It's good to get out and spend time with friends like Cooper and Jake and Dom," said John.

The boys show their strength and hope using new rules to their benefit. It also helps to constantly look for the silver lining."I think future underclassmen are going to be a lot better with their soccer skills and footwork because of the no contact rule and how it makes you focus on the other aspects of soccer," says Domenic.

The boys are great leaders of the soccer program. Perhaps most notably, they have shown underclassmen how it's possible to make do with what you have and to look on the bright side. Even though they lost their spring seasons last year and all have been affected outside of school by the pandemic, they haven't allowed it to discourage them from being the best role models that they could be. More importantly, they didn't let anything come between them as friends. As the soccer season and their senior year comes to an end, the four boys will all go their separate ways in life, but no matter what the future may hold for them, the friendships and memories they have made on and off the field will forever hold its ground.

Underclassmen Assets

Sophomore Tyler Rafferty saves the ball from going out of bounds.

Sophomore Alex Barlow kicks away the ball from his opponent.

[illegible] of the team [illegible] underclassmen [illegible] ahead with the ball.

Tigers goalie Peter Bauman makes a great save and prepares to send a kick.

FIELD HOCKEY

^ The Ipswich Tigers get fired up for their senior night game against Hamilton-Wenham which they won 6-1.

Lydia Comprowski

Azza Lestage

Rowan Galanis

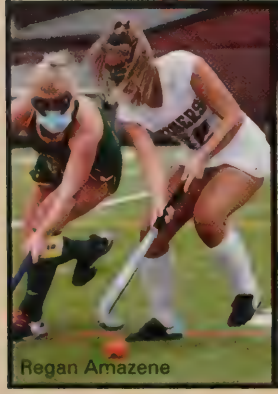

Regan Amazene

Sam Orroth

Rylie Daly

< Ashton Flather and Faith Debore fight for the ball in their games against Hamilton-Wenham and Amesbury.

Putting a Stop to Tradition

< This year, 2020, the Ipswich field hockey team beat their rivals Manchester Essex 2-1 for the first time since 2014.

< The field hockey team beat Lynnfield for the first time since 2016 4-1.

Shutting Down Shots

By: Kayden Flather

It was 2016 when Morgan Bodwell promptly stepped aside and volunteered one of her teammates to play field hockey goalie for that day's game. A defender through and through, Morgan had grown to love making stops in the open field

Fast forward four years, and Morgan finds herself playing the position she avoided, because it "freaked her out," and that she believed to be "boring. Now, however, Morgan puts on the bulky pads and leads her team to victory.

Although it's a big change, Morgan is content in goal. She feels "like a beast" every time she makes a stop and loves how "I get to oversee everything during the game and even though I'm not technically on the field. I feel like a powerhouse."

Playing goalie is very unique in the sense that when playing, you have the ability to control the mood and outcome of a game with great saves or goals you let in. A good save by a team's goalie can excite the rest of the team and push them to try harder and give one hundred percent. Consequently, a lot of goalies put incredible pressure on themselves to stop the ball. Morgan sees the ball as "a bullet that I have to stop," in order to motivate herself to save it.

After playing goalie for three years now, Morgan has made some unforgettable memories. In 2020, pandemic and all, the Ipswich Varsity Field Hockey team beat their rivals, Manchester Essex, 2-1 for the first time since 2014. "It was one of my favorite games - I made 8 saves," she said. In the final 15 minutes, Morgan had to make 3 of her 8 saves to ensure the win, including her last save with only 45 seconds remaining.

Suffice it to say, it was a lucky day for Ipswich field hockey when Morgan was finally forced to face her fear and step up into the goal. What keeps her content playing goalie? "Is not the look, that's for sure," she said. But one thing is for sure: If a shot's coming her way, she's going to stop it.

VOLLEYBALL

Claire O'Flynn

Lexi Wright

NEWBURYPORT
NORTH READING
PENTUCKI
GOLF
CAPE ANN LEAGUE
CHAMPIONS
1991 2003

Jillian Gregory

Three Rivers

Alexa Eliopoulos

VARSITY

Anna Mossler

Louisa Roesler

Jillian Gregory

Gabrielle Ring

Claire O'Flynn

Isadora DeSouza

Katelyn Moseley

Liz Linkletter

Maddie Duffy

Meghan Wallace

Riley Turner

Zoe Forni

Carolyn Bailey

Rachel Alleva

Kendra Brown

JUNIOR VARSITY

Mackenzie Rokes

Katie Coffey

Alexa Eliopoulos

Jaclyn Dziadose

Mia Corcoran

Lexi Wright

Alivia Mossler

Brooke Bodwell

Sophie DeGrappo

Estelle Gromko

Cate Miller

Ella Stein

Tess O'Flynn

GOLF

Chase Hanson

Jake Reilly

Preston Hansen

Aidan O'Flynn watches his ball roll into the hole

Jack Vanderbilt

Aidan O'Flynn

Charlie Jepsen

Evan Stein

Back row: Coach Gardy O'Flynn, Egan Davidson, Aidan O'Flynn, Evan Stein, Jake Reily, Dexter Cayer
Front row: Dylan York, Preston Hansen, Rowan Silva, Jack Vanderbilt, James Jewel, Chase Hansen, Charlie Jepsen

O'Flynn for the Win

By Rowan Silva

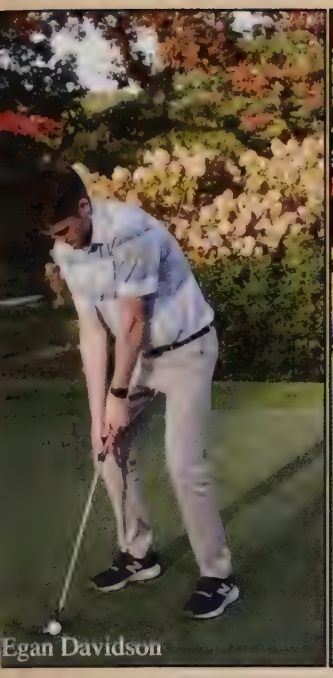
Egan Davidson

Rowan Silva

Egan Davidson and Rowan Silva work on their putting.

Many sports throughout the world are very similar. Soccer, hockey, and lacrosse have a net and a goalie to shoot past in order to score. Football and rugby have an end zone, where you run the ball in to score a touchdown in order to get points. All of these sports require the most amount of points to be scored in order to win the game or match. However, one sport requires the least amount of points to win: golf. While Aidan O'Flynn is used to scoring a lot of points in other sports, and even on his quizzes and tests in school, but he has had to get used to scoring as few points as possible on the golf course.

Aidan is one of the captains of the golf team, and has been surrounded by golf and many other sports for most of his life. "My grandparents brought him out onto the golf course at Turner Hill when I was younger, but I did not start playing golf competitively until junior year," said Aidan. Aidan has always been a standout athlete, and was originally planning on attending Pingree at the start of his freshman year to play on their football, basketball, and baseball teams. Unfortunately, he tore his ACL for a second time in a pre-season football practice. This being Aidan's second ACL tear in the same leg, it was too great a risk to continue playing football or any serious contact sport, so when Aidan returned to in search of a new sport, he decided to join the golf team.

In order to be a good golfer and get good scores on the course, competitors have to have a lot of mental skill. "You need to have a lot of mental toughness," said Aidan. "You always need to be able to refocus yourself after a bad shot." Aidan always visualizes his shot before he hits it, so that he can get a good idea of where his shot will go. He makes sure to always be confident when he hits the ball, and to not have any negative thoughts about it. If Aidan has a bad hole, he makes sure to keep that mental toughness, not get frustrated about it, forget about it and move onto the next one.

To be a team captain, you have to show great leadership to your teammates and coaches, which is exactly what Aidan does. "If you are a captain, you have to be a great role model to the younger players," says Aidan. Aidan is always willing to help his teammates out with their game in order to make them better golfers. He makes sure to always be open to any questions or concerns that his teammates have, whether it involves golf or not.

When Aidan is not on the golf course, you can find him "kickin' it with his friends," in the gym, or grinding out schoolwork. "I make sure to get most of his schoolwork done on the weekdays, so that I have time to enjoy the weekends."

With the circumstances this year, it has been hard for Aidan to get on the course in the spring and work on his game to get ready for the season. But "golf is a perfect COVID-era sport," says Aidan. Aidan and the rest of the golf team has been fortunate enough to be able to have a season without any problems.

Evan Stein reads the green before he takes his putt.

Charlie Jepsen

Chase Hansen

Charlie Jepsen grabs his ball after sinking a put at Myopia Hunt Club during a match against Hamilton-Wenham.

Chase Hansen works on his putting on one of the practice greens at The Ipswich Country Club.

Aidan looks forward to going off to college, where he will continue to get high scores on his exams, low scores on the golf course, and will continue to be a leader in and out of the classroom.

Aidan O'Flynn

SHOTS
ON GOAL
21
4
11

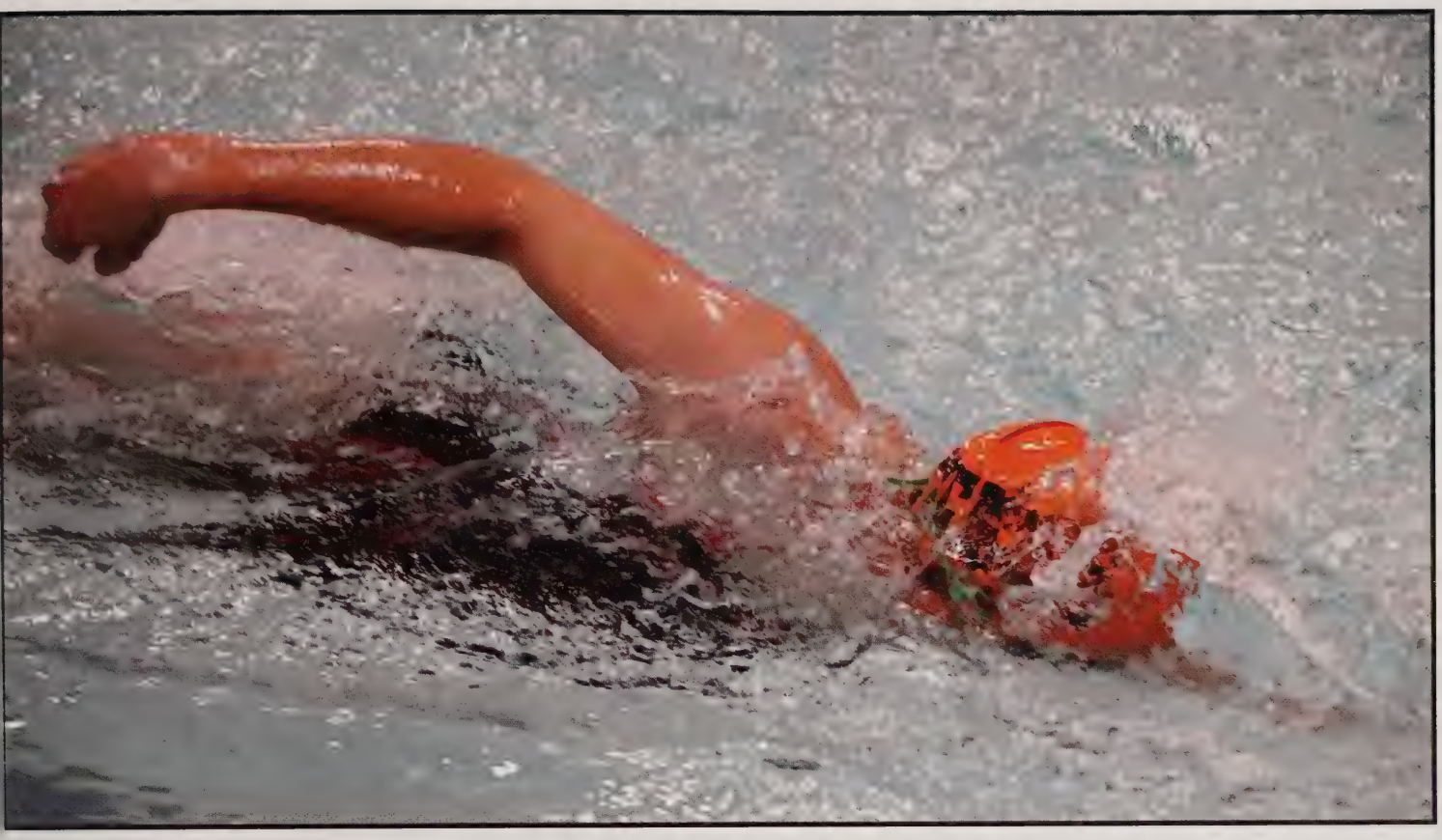

Winter Sports

Girls Basketball

Carter King

Riley Daly

Jennifer Tarr

Carter King
Riley Daly

Skyler Mosley

Riley Daly

Lasting Legacy

by Alexandra Albanese

Senior Riley Daily is no stranger to sports. She plays three throughout the year. Even though her favorite sport is lacrosse, and she plans to play in college as a UConn Husky, winter is basketball season for Riley.

Balancing time for sports and a busy schedule is a challenge for most athletes, including Riley. Does it make her life stressful? "Definitely. Basketball is at night, usually from 6-8, and that's prime homework time, which adds to my stress. I love playing sports. It's something I choose to do and like to do, and schoolwork is kind of a drag, and we have late nights and that kind of stuff. Big tests and midterms are during basketball season, so late practices stink."

The captain of a team should be a great player, and Riley's no slouch. But being captain extends beyond skills on the court. "My biggest thing is being a leader by being responsible and setting a good example. On and off the court you have to act like you represent Ipswich High School wherever you go," she said.

Riley comes from a family of MVP's. Both of her parents were good basketball players. Her mother and father are in the Ipswich Schools Hall of Fame along with her brother Aaron and sister Kelsey. Riley hopes to be there in the near future. Riley's parents have their children's high school life planned. They were born four years apart, so they each had their own chance to shine. She says her family is super supportive about everything.

Like most of us, she has goals. She wants to do well in college and major in business and communications.

Riley's love for basketball didn't develop overnight. She can still remember the first time she played in the YMCA league with a good friend. Her experience at the YMCA brought a lot of friends into her life and helped develop her mental toughness and athletic ability. Riley has an amazing bond with her team and believes "The basketball team is amazing. Everyone's nice and there are never any issues. The coaches are the best and everything is awesome."

During her final year of high school she's been working at Ipswich's Hart House. Their best dessert item? Large baked cookies with ice cream on top followed by a close second, their pumpkin cheesecake. While cookies and cake taste great, victory on the court is sweeter. Riley can't wait to play college ball and experience all that comes with being of a team at the next level. Although leaving Ipswich will be bittersweet, she can always come back and enjoy some yummy dessert at the Hart House.

Varsity:

Riley Daly, Maddy Richard, Julia Mosley, Skylar Mosley, Jennie Tarr, Maddie Duffy, Alexa Eliopoulos, Colby Filosa, Ava Horsman, Carter King, Decha Perron, Izzie Wetter

Gymnastics

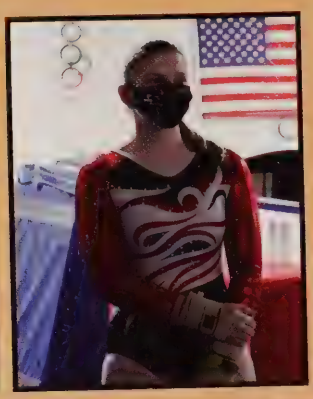

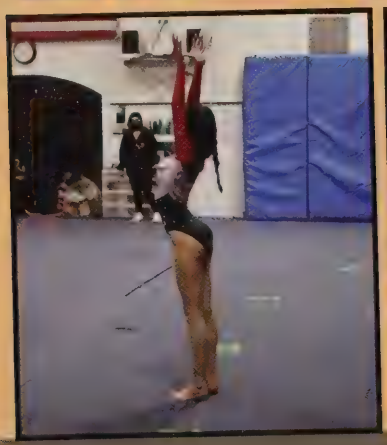

Varsity:

Casey Davis, Chloe Doonan, Avianna Gahm-Diaz, Hannah Gibeley, Charlotte Manolian, Kristina Markos-Williamson, Aubrey O'Flynn, Claire O'Flynn, Victoria Pekrul, Madeline Pekrul, Riley Turner, Abbie Wallace Tastad

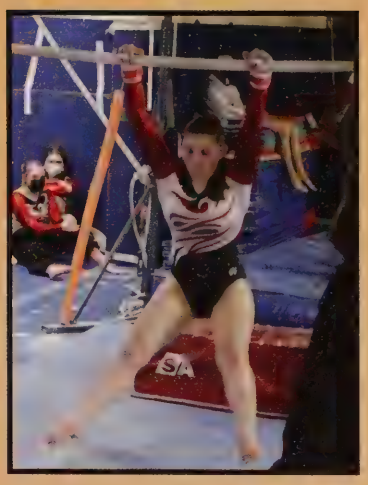

Swim & Dive

Carolyn Bailey

Bree Ring

Amelia Stacy

Cate Miller

2020-2021

Captains

Madeleine Cormier

Sandy Colameta

Gabrielle Ring

Ella N.

Jack Parr

Madeleine Cormier

Seniors: Audrey Berger, Sandra Colameta, Lydia Comprosky, Madeleine Cormier & Gabrielle Ring

Varsity: Corinne Anderson, Carolyn Bailey, Audrey Berger, Lizzy Bova, Josie Clapp, Amelia Cormier, Sienna Cullem, Victoria Harper, Moira Healey, Lydia Hickey, Annika Johnson, Nick Krieger, Cate Miller, Ella Niederhelman, Jack Parr, Amelia Stacy, Olivia Whynott

Melanie Powers

nnika Johnson

Sienna Cullem

Corinne Anderson

nelia Stacy

Lydia Hickey

Olivia Whynott

Amelia Cormier

ie Clapp

Carolyn Bailey

Victoria Harper

lanie Powers

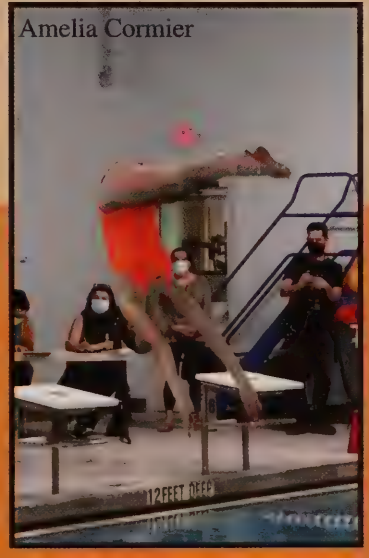

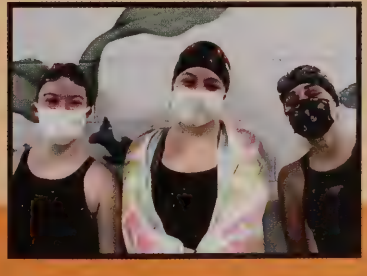

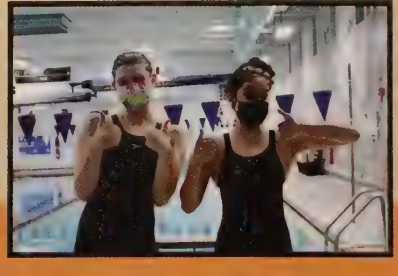

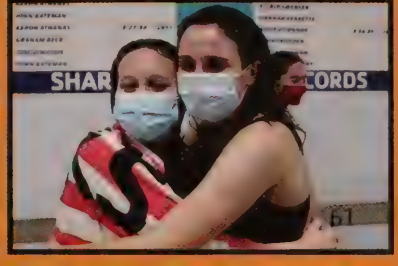

Boys Basketball

Toby Adams

Charlie

David Lonergan

Paul Wertz

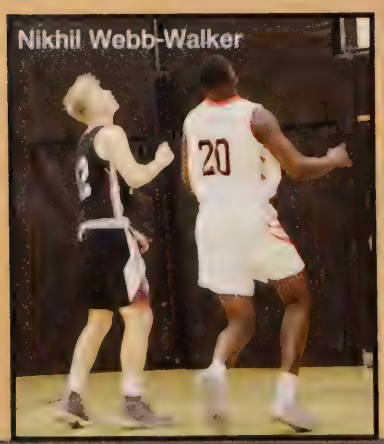
Nikhil Webb-Walker

Reilly Dillon

Seniors:

Aidan O'Keefe, Jayden Halecki, Aidan O'Flynn, Reilly Dillon, Nikhil Webb-Walker, Matt Richard, Rex Geller, Manny Devaney

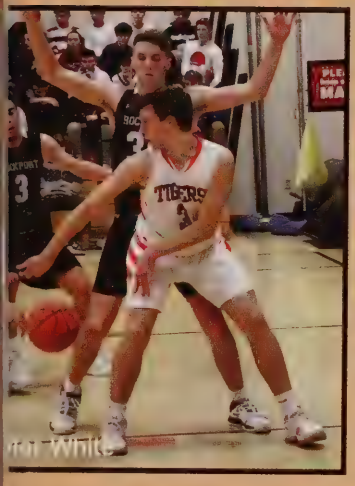

Toby Adams

Jayden Halecki

Charlie Henderson

Girls & Boys Hockey

Cayla Greenleaf

Rowan Silva

Jack Wile

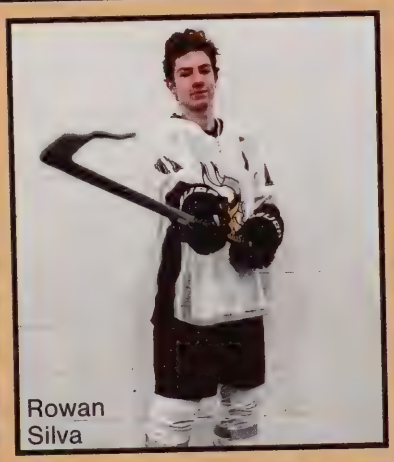
Rowan Silva

Aiden Arnold

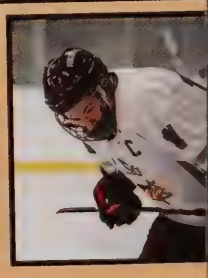

Seniors:

Girls Hockey: Cayla Greenleaf

Boys Hockey: Rowan Silva & Jack Wile

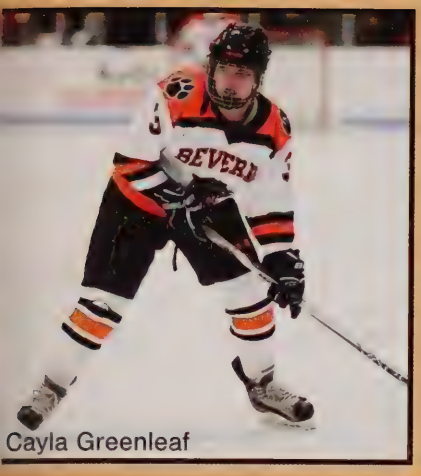
Cayla Greenleaf

Ipswich/Rockport Boys Hockey Team

Silva Strikes Again

By: Caroline Spencer

Some think hockey is just 'another winter sport' but Rowan Silva takes it to another level. Whether it's winter or summer, at a rink or on a pond, he is rarely off the ice.

As a senior, Rowan has had three successful years of high school hockey, and he is very excited for his final year.

Rowan started playing hockey in 4th grade on both club and school teams.Throughout his years on the ice, he has accomplished many goals and continues to work hard. His dedication and work ethic have earned him a Captain title of the tri-town team, which draws talent from Ipswich, Rockport, and Manchester.

As captain, Rowan has become a role model to the underclassman and the rest of his teammates. He wants to help his teammates be successful even after he moves on to college. Rowan has created many friendships and bonds with his teammates and coaches. With given being the captain of the team, he has a great group of boys behind his back. There are never any problems between the team and he claims he has a "skilled group of underclassmen," in which he hopes they can move on and still stick together as the senior class leaves.

Rowan's interest in hockey has grown because it is fast paced and physical. He plays center on the ice and he enjoys this position because he likes taking faceoffs and being close to the offense and third defensemen. Rowan adds that, "It's fun being a part of both," because he is the play maker and it's fun to be put on the spot.

When Rowan loses a game his practices get harder. If you lose by a lot it includes a lot of skating. "Losing wants to make you do better, and if you come off a big loss, you can't hang your head. You have to regroup. Be good mentally so it doesn't bring you down," he said. If he makes a bad play or doesn't like what he has done, Rowan moves past it because "if you think about it again you're going to keep doing the wrong thing."

As is true with all sports, winning in hockey feels good. "Winning is a good feeling, especially a big game. The boys are hyped and the music going. The practices after are so much fun and it feels awesome. It's an accomplishment and after your practice you showed it in the game and you ended up winning." Rowan said moments like these are memorable especially when, "it's a team win because everyone was involved. Wins will get you more excited for the upcoming game." And one of these memorable moments was when they beat Shawsheen Tech 2-1 in the regular season.

As Rowan moves forward onto college, he plans to pursue a major in sports communication or sports management. He will leave school hockey behind, but possibly play on a club team. "I will miss my teammates and the underclassmen, the coaches, and beating the good teams," he said. Amazingly, he even said he will miss the early morning practices. His bigger goal in life (other than hockey) for his ongoing journey is to keep scoring goals in life even if it isn't on the ice. In which he hopes it is for getting a job on the management staff of a professional sports team or to become a radio show host.

Cayla Greenleaf

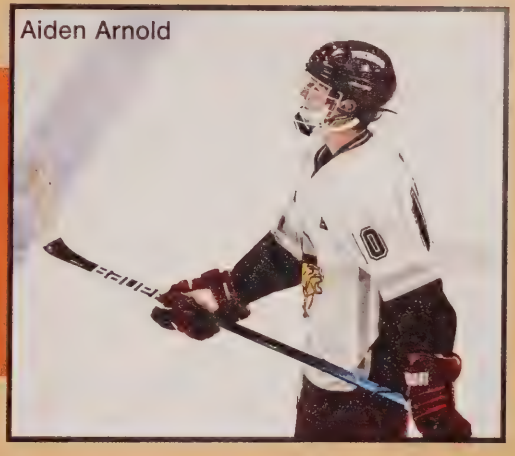
Aiden Arnold

Girls Lacrosse

Riley Daly

Cayla Greenleaf

Louisa Roesler

Sarah Lombard

Gabrielle Ring

Samantha Orroth

Boys Lacrosse

Cade McAdams

Zach McCormick

Rex Geller

Ned Donovan

Joe Parro

Reilly Dillon

Egan Davidson

Jayden Halecki

Rowan Silva

Jack Macklin

Wilton Lestage

Chase Huntley

Cole Terry

Tony Parro

Justin Bruhm

The UConn Dream

Last winter, Riley Daly received a very important call; she had earned a spot on the University of Connecticut's Division One lacrosse team, a goal she had been working to achieve since she was a little girl. After Riley was told by adults she would never accomplish such a goal, she used their criticism as fuel and channeled it into success.

The first step in the recruiting process is attending showcases and getting yourself out there. The hardest part of the process is "waiting, the nerves, not knowing anyone, and proving to the coach you belong on the field with everyone else," Riley explained. However, Riley knows how to calm her nerves and play the best she can in any situation. Attending a showcase means you are playing lacrosse with people better than you, so Riley "finds the best girl on the field and learns from them. It is better to play up because playing down doesn't benefit me." She has to work hard and stay strong, but the hardships are all worth it in the end.

Unfortunately, failure and mistakes are inevitable when working toward a goal. Riley admitted she is "bad at taking failure and that is where the nerves come in at showcases." However, Riley understands she is going to make mistakes, but never drops her head and continues to push through. She tells herself to "get the ball back and show the coaches you can make up for your mistake." Riley's family, friends, and teammates are crucial to her success. They are always there to cheer her up and encourage her when she needs it the most. They "won't let her slip through the cracks."

The phone call Riley received from her future coach was the best day of her life. She listened intently to what her coach had to say as she paced around her kitchen. The past few years had been so stressful because she had to work hard in school to get the perfect GPA and seek out showcases to be noticed. Her efforts were worth it and it was the happiest moment of her life to have a spot on the team. She was proud of herself and her family for not giving up on her. When asked about her experience, "I would do it again," Riley said cheerfully.

Boys Tennis

Wes Lathrop

John Werne

Girls Tenni

Jillian Gregory

Carrie Corder

Ava Doran

Seniors Carrie Corder & Jillian Gregory with Junior Chloe Petradelis

Girls Track

Anna Mossler
Reagan Amazeen
Monica Sirois
Marianna Mattin
Angelina Rix
Lydia Comprosky
Nicole Wilson
Isabelle Harper

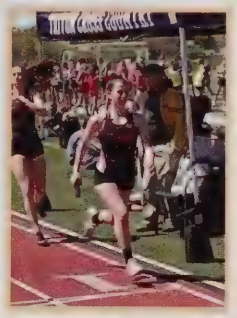

Boys Track

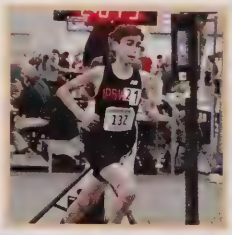

Domenic Morello
Zephan Keach
Josh Mallette
Cam Antonakes
Brady Scobert
Nick Liani
Steven Yon
Jackson DeGrappo
Ben Darke
Flexi Yanakakis
Cooper Norton
Marlin Dessources
Wyatt Carlton

Girls Softball

Rowan Galanis
Madelyn Richard
Madison Della - Monica
Madelyn Richard
Cassidy Smith

Boys Baseball

Will Baise
Aidan O'Keefe
Cole Bekeritis
Wes Smith
Jake Wilde
Frank Curley
Jack Wile
Mat Richard
Malcolm MacDonald
Johnny Kilgour
Dagan Winter

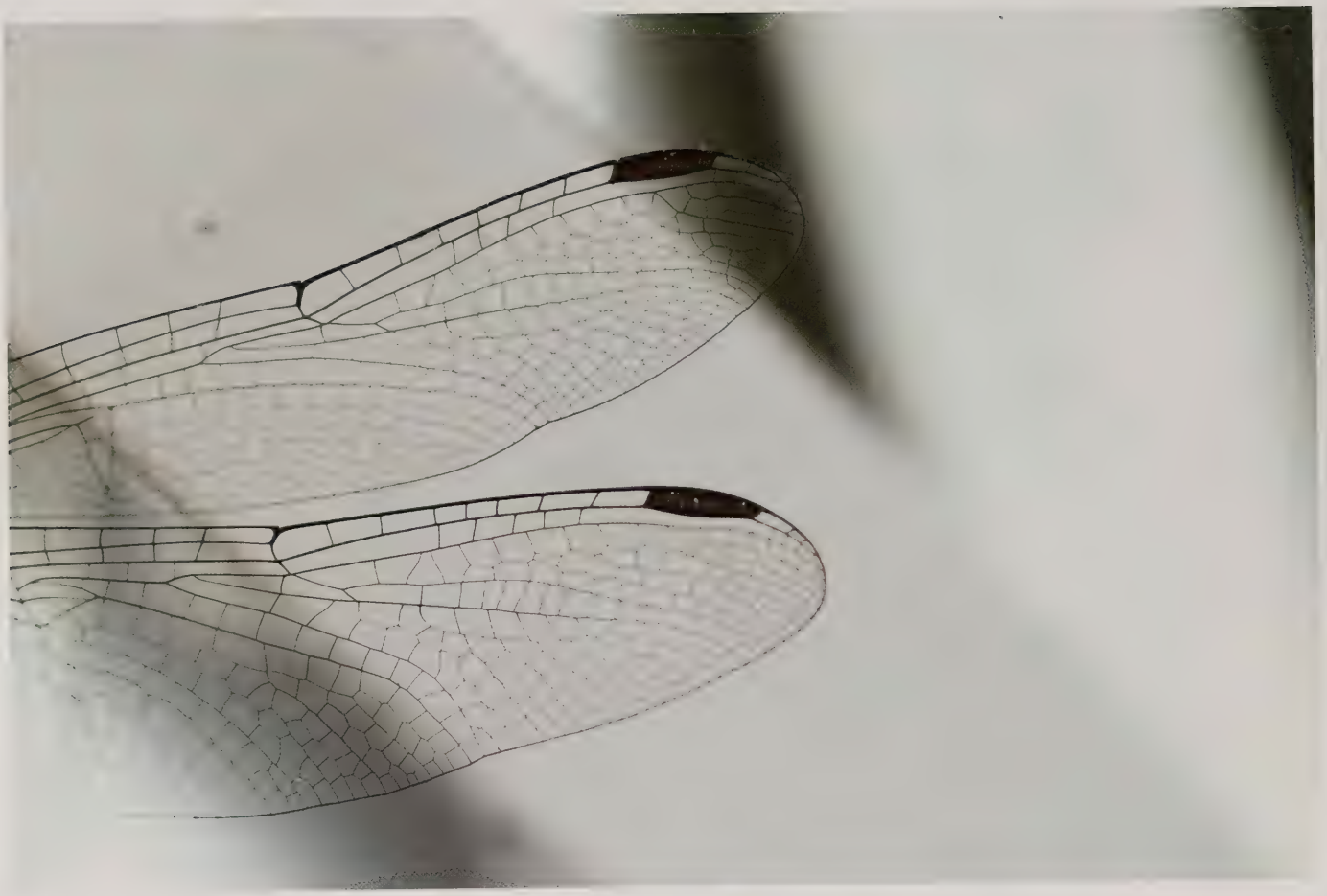

Fine Arts

Concert Band

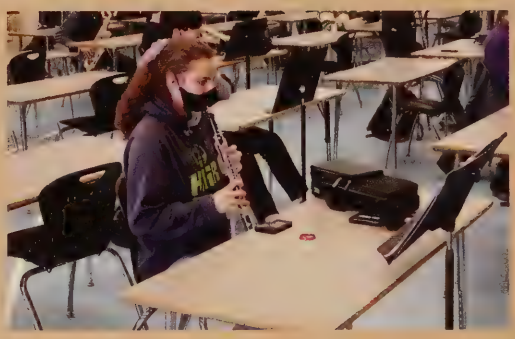

CONCERT BAND:
Abigail Dixon, Alex Barlow, Alexander DeStefano, Alexander Nelson, Alexa Eliopoulos, Amelia Mooradd, Anthony Pezza, Aston Flather, Audrey O'Flynn, Audrey Berger, Avery Graham, Azariah Lestage, Beckett Devoe, Ben Darke, Bradan Graney, Brenna Hickey, Brian Milano, Brooke Bodwell, Cade Wetter, Charlotte Donahue, Chase Hansen, Claire O'Flynn, Colby Filosa, Connor Neill, Corinne Anderson, Courtney Stevens, Dana Falardeau, Daniel Buletza, Decha Perron, Domenic Morello, Dylan Eaton, Elias Keach, Elijah Bergner, Elizabeth Gorman, Ella Niederhelman, Ethan Kanter, Ethan Uzdarwin, Faith DeBoer, Gabrielle Hanson, Garrett Silveira, Hailey Fowler, Hannah Clapp, Jack Bone, Jack Totten, James Jewell, James Robie, Jeremy Sanidas, John Gillis, John Graney, John Kilgour, John Phypers, Jackson DeGrappo, John Werner, Jordyn Knowlton, Kayden Flather, Lucas Wilt, Lucy Harmon, Madeleine Farris, Madison Baker, Marianna Mattin, Mark Norris, Mary Kate Flaherty, Meghan Wallace, Micah Galuski, Monica Sirois, Nadine Kelly, Natalie Whitten, Nathan Baise, Nathan Kristian, Nathaniel Brady, Nicholas Krieger, Nicholas Rishi, Noah Donnellan-Doser, Olivia Novello, Peter Bauman, Peter Joss-Green, Pia Stewart, Ramius Cuevas, Rowan Silva, Samuel Magers, Shane O'Reilly, Shane Seaman, Shawn Clancy, Steven Yon, Tamenech Meneghini, Tucker Wile

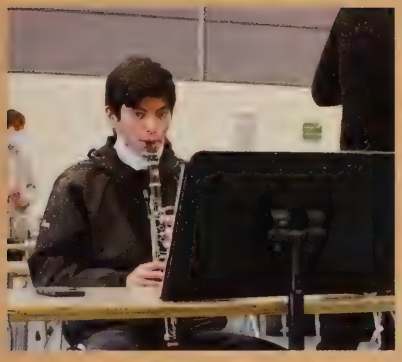
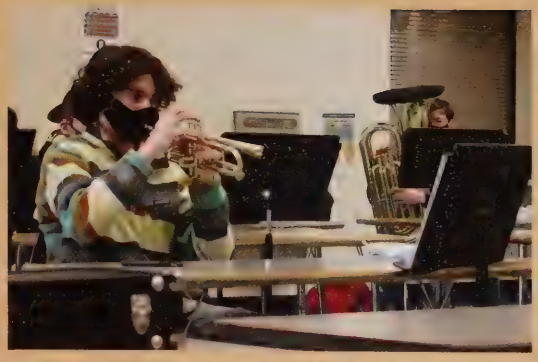
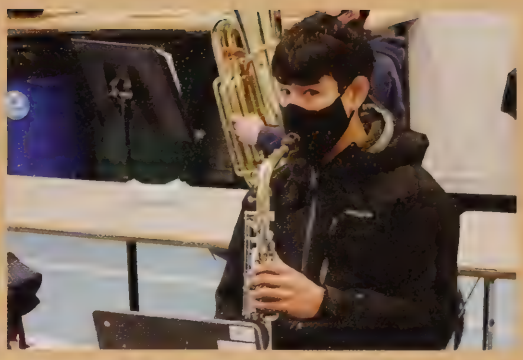

The Way Things Were...

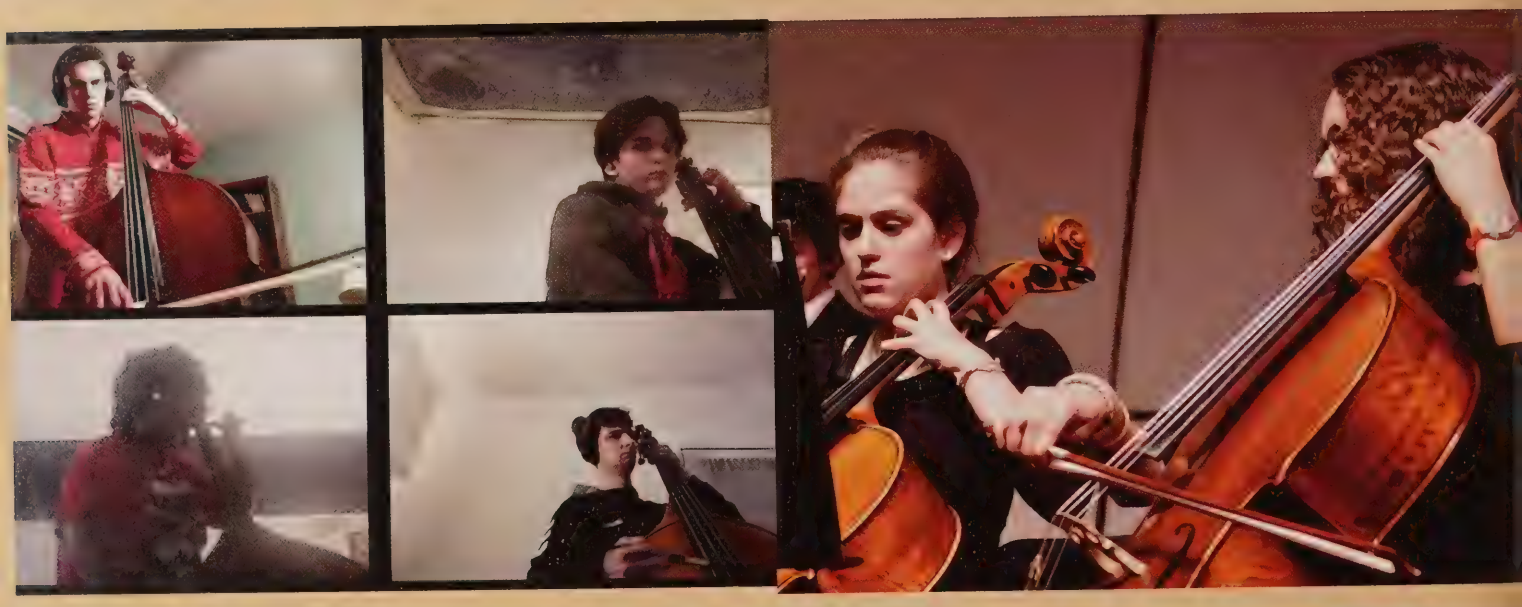

Stringing It Together

By Jennie Tarr

Even though remote learning means more distance, it brings us closer together. Junior violinist Paul Wertz explained, "It's been a big change, but Mr. Coelho has done a really good job in making the atmosphere as close to normalcy as possible, maybe even better." From introducing students to advanced tools like metronomes to giving the experience of individual performance, hybrid Orchestra has brought great opportunity to these Musicians. Many instrumentalists have felt that the new change gives them more time to dive deep on their own skill sets. For example, Senior Violinist Angelina Rix agrees. "It has helped me focus more on what I need to improve on as an individual player," she said.

Although virtual orchestra has its benefits, the sudden adjustment has brought on just as many challenges. Angelina explains how the transition requires more self reliance as there aren't other people playing nearby to follow. Paul admits that it tests his abilities because it is more difficult to learn music when you are not getting the "face-to-face connection with the sound."

These obstacles have brought the necessity for adaptation to new methods, skills, and attitude to being a musician. However, what has not changed and will forever stay the same is the extravagant performance, whether online or live, the orchestra team puts together each year. "Mr. Coelho puts together these beautiful virtual performances that bring tears to my parents eyes," says Paul Wertz. Out of all of the noteworthy parts of orchestra, what could possibly be a musicians favorite aspect? To Paul, "Just getting to physically feel the emotion of the music and being in the moment. Moving as one with the notes makes all my hard work worthwhile!" Orchestra students look forward to being able to return to orchestra normalcy in due time, but for now, they are making unforgettable memories and grasping new takeaways for learning that they would have never been able to before.

"No matter the amount of work and dedication, we always come together and make magic!" ~Jaedan Parker

Concert Orchestra

Members:

Violin 1: Ella Borgman, Josie Clapp, Teaghan Duff, Avi Gahm-Diaz, Jillian Gregory, Victoria Harper, Zephan Keach, Jaedan Parker, Chloe Pszenny, Gabby Ramasci, Josiah Scarano, Natalie Schoonover, Brooke Soininen, Jennie Tarr, Paul Wertz, Will Wertz, Izzie Wetter, Nell Woolfolk, Lexi Wright

Violin 2: Chloe Doonan, Ava Doran, Rowan Galanis, Moira Healey, Abby Hertz, Nicholas Ivanov, Brooke Jimenez, Sinead Kennedy, Collette Love, Maggie McCormick, Catherine Miller, Liliana Ouellette, Madeline Pekrul, Angelina Rix, Stella Schultz

Viola: Ava Borgman, Elizabeth Bova, Emma Casella, Sandy Colameta, Sophie DeGrappo, Maddie Duffy, Kaley Fantasia, Seamus Gallagher, Norah Hickey, Keigan Iwanicki, Caroline Jepsen, Shannon Macdonald, Alivia Mossler, Caitrin O'Brien, Joey Powers, Casey Williams

Cello: Zeke Allman, Carrie Corder, Amelia Cormier, Madeline Cormier, Jaclyn Dziadose, Sarah Eliot, Will Harrington, Annie Johnson, Carina Jones, Morgan Marshall, Cecelia McElwain, Anna Mossler, Eiley Mulvihill, Victoria Pekrul, Nate Pillis, Melanie Powers, Amelia Stacy, Olivia Whynott

Bass: Behnji N. Dessources, Thomas O'Connell, Liam Powers

Concert Choir

Members:

Agnes Allman, Margeaux Appleton, Jack Bone, Piper Brown, Daniel Buletza, Chloe Conley, Zoie Connelly, Ella Crudele, Sienna Cullem, Nick Curry Krieger, Angelica de la Cruz, Alex DeStefano, Abi Dixon, Charlotte Donahue, Noah Donnellan-Doser, Finn Donovan, Chloe Doonan, Talia Duff, Teaghan Duff, Jacklyn Dziadose, Kaley Fantasia, Anna Ferreira, Emily Fisher, Avi Gahm-Diaz, Mary Hannah Gallagher, Isabelle Giglio, Tre Graney, Maddie Gray, Hanna Hauenstein, Hunter Henderson, Michael Houran, James Jewell, Annika Johnson, Sinead Kennedy, Timothy Kercher, Evan Kilgour, Noah Kravitz, Cathryn Lally, Jacob Liani, Nick Liani, Dustin Lombardo, Anna Maher, Iuri Miranda, Kara Morneau, Jessica Murphy, Lily Paine, Jack Parr, Amelia Perna, Anna Pitner, Maddy Richard, Natalie Sabino, Stella Schultz, McKenzie Smith, River Smith, Summer Smith, Sophia Stasiuk, Alison Sullivan, Tommy Surpitski, Lilly Teal, Cam Teixeira, Grace Tuttle, Casey Williams

Choir on the Wire

by Jennie Tarr

Before the Covid Outbreak, being a member of the IHS High school Choir already had its challenges. According to Junior singer Jaedan Parker, "It was always a struggle to keep on track with all the songs and stay on task while not getting overly frustrated with myself and peers." Their great talent was met with great expectations. Members were given new music content weekly and expected to sing to their highest potential in class.

This year, with the new addition of online school, the expectation and hardships have doubled. Now completely online, Jaedan says her experience "Has been a challenge. Dealing with technical difficulties, in a way, has brought us all together." Inevitably, music unites people. No matter the different place or situation you are in, if you listen closely and feel the moment, appreciating every breathtaking sound, we all resonate with harmony.

Jaedan emphasizes that while it is difficult to harmonize remotely, she has found confidence as the environment forces her to face her own errors. "If I'm singing something wrong, it's nobody else's fault, it's my own. Isolation makes it easier to spot the problem and fix it." This may sound tough, but candid self-reflection is necessary for true growth. Other barriers choir members have persevered through are the complications that come with singing while wearing a mask and the constant absences due to illnesses. It is critical now more than ever for students to intensify their dedication to music as more effort is asked from them than usual.

Virtual chorus has brought both a new experience and opportunity to shape each students' identity as a performer and help them to evolve. Jaedan reflects on her growth as not only a student but as an individual due to the new conditions. She explains, "It's interesting because they say you are a different person at school than outside. Right now I'm out of school while I'm also in, so it has been quite eye opening to take a step back and face all of my strengths and weaknesses." Students have had to completely shift their ways of learning and, for ones like Jaedan, this has made it possible to redefine who they are as a vocalist.

In a nutshell, the silver lining is that music still unifies us in those moments we listen, feel, and appreciate it together. Despite hard times, music can be the bridge to bring back that connection we are all so desperately missing.

Symphony Orchestra

CONCERT STRINGS:

Abigail Hertz, Alivia Mossler, Amelia Cormier, Amelia Stacy, Anna Mossler, Angelina Rix, Anneliese Johnson, Ava Borgman, Ava Doran, Avianna Gahm-Diaz, Behnjamin Dessources, Brooke Jimenez, Caitrin O'Brien, Carina Jones, Caroline Jepsen, Carrie Corder, Casey Williams, Catherine Miller, Cecelia McElwain, Chloe Doonan, Chloe Pszenny, Collette Love, Eiley Mulvihill, Elizabeth Bova, Ella Borgman, Emma Casella, Ezekiel Allman, Gabriella Ramasci, Isabell Wetter, Jacklyn Dziadose, Jaedan Parker, Jennifer Tarr, Jillian Gregory, Joseph Powers, Josie Clapp, Josiah Scarano, Kaley Fantasia, Keigan Iwanicki, Lexi Wright, Liam Powers, Liliana Ouellette, Madeleine Cormier, Madeline Pekrul, Madelyn Duffy, Margaret McCormick, Melanie Powers, Moria Healey, Morgan Marshall, Natalie Schoonover, Nathaniel Pillis, Nell Woolfolk, Nicholas Ivanov, Norah Hickey, Olivia Whynott, Paul Wertz, Rowan Galanis, Sandra Colameta, Sarah Eliot, Seamus Gallagher, Shannon Macdonald, Sinead Kennedy, Sophie DeGrappo, Stella Schultz, Teaghan Duff, Thomas O'Connell, Victoria Harper, Victoria Pekrul, William Harrington IV, William Wertz, Zephan Keach

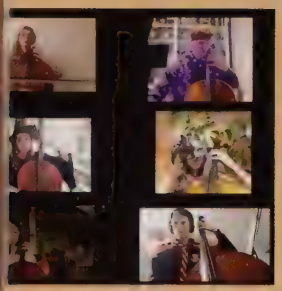

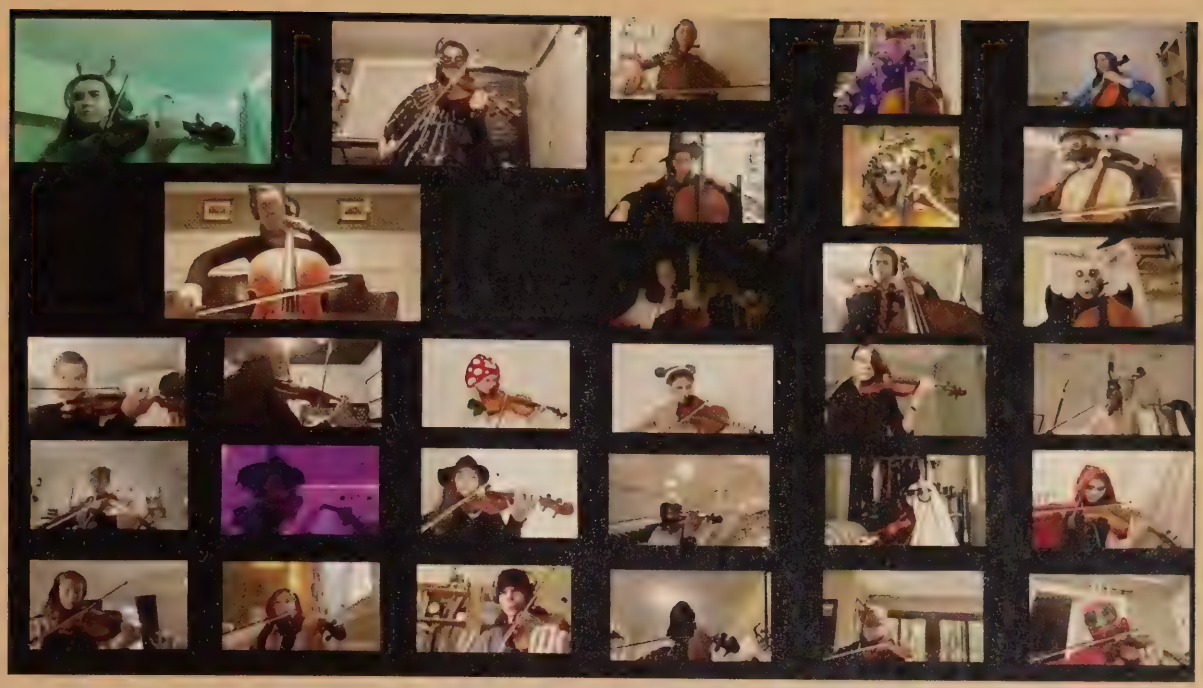

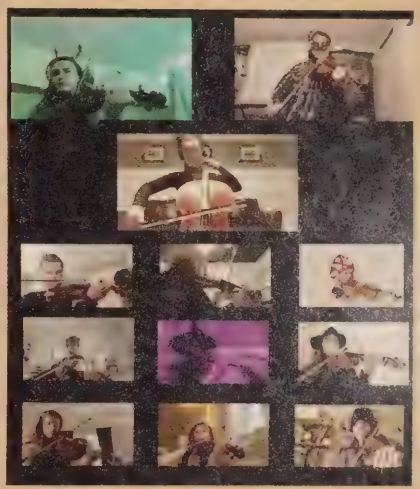

Chamber Orchestra

Jazz Band

JAZZ BAND:
Beckett Devoe, Ben Darke, Corinne Anderson, Domenic Morello, Elijah Bergner, Elizabeth Gorman, Ella Niederhelman, Garrett Silveira, Hannah Clapp, John Graney, Liam Powers, Lucas Wilt, Mark Norris, Micah Galuski, Nadine Kelly, Noah Donnellan-Doser, Peter Joss-Green, Rowan Silva, Shane O'Reilly, Tucker Wile.

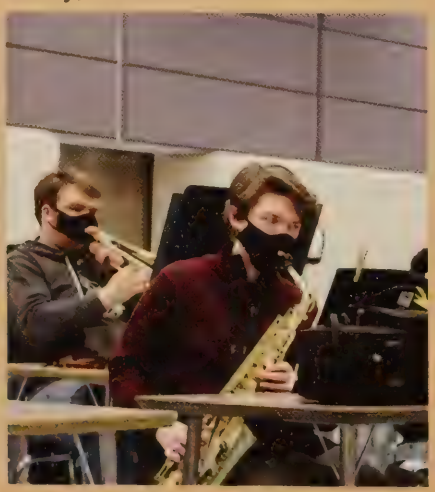

Bel Canto

Members: Agnes Allman, Margeaux Appleton, Chloe Conley, Zoie Connelly, Ella Crudele, Angelica De La Cruz, Abi Dixon, Kaley Fantasia, Emily Fisher, Mary Hannah Gallagher, Hanna Hauenstein, Anna Maher, Jaedan Parker, Natalie Sabino, Summer Smith, Alison Sullivan, Lilly Teal, Grace Tuttle, Casey Williams

THEATER

THE COMPANY

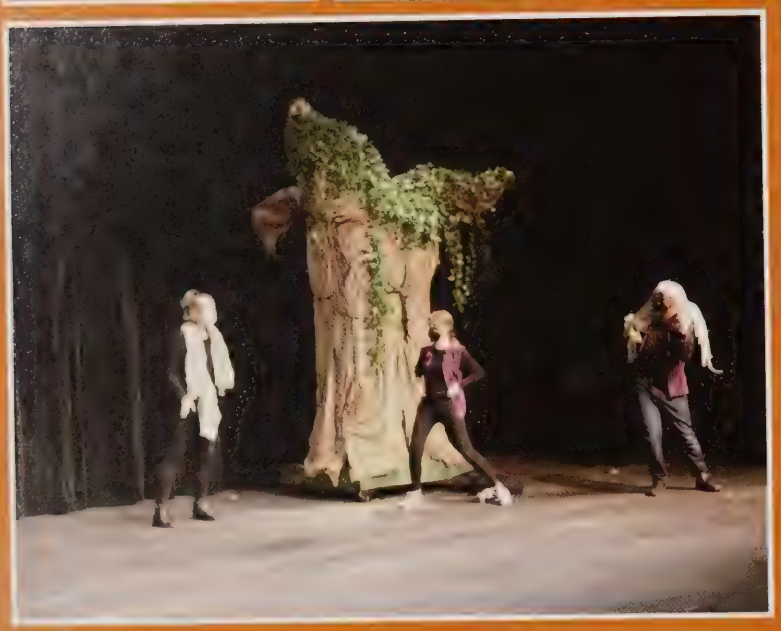

Girl 4 to The Door

By: Ella Crudele

All actors understand what it means when they hear "5 minutes to call." Just as the director calls the actors to perform, Jess Murphy felt called to acting from a young age.

Jess has been involved in theater since 7th grade. She started off playing Girl #4 and has since played several leads in both plays and musicals, including Erma in *Anything Goes!* and Grace in *The Door*, which won her offers from many prestigious acting schools across the country.

Progressing through the increasingly difficult roles wasn't easy, but it was certainly rewarding. "Going from Girl #4 to such an impactful role as Grace was shocking, but incredible. Grace is a role that will always be one of my favorites." It isn't, however, the only role she'll remember from her time as a member of The Company at IHS. Currently the president and Company assistant in the theater department at IHS, Jess has also served as vice president. But her biggest breakthrough came at the end of last year.

In February 2020, The Company at IHS competed in the Massachusetts Thespian Festival, and their show *The Door* won several awards, including the chance to perform at an international festival in Indiana. Sadly, due to COVID, the festival was held virtually. Able to audition for several schools, Jess won big scholarships and many offers from several, including New York Conservatory, The American Academy of Dramatic Arts, New York Film Academy, and Studio School L.A. Jess said that "*The Door* advancing to nationals was huge, and when I could audition for the colleges months before they officially opened was something I couldn't pass up. Luckily, I guess they saw something they liked."

Jess plans to go into the film industry, which is something she's dreamed of from a young age. A big part of her life, she'd love to find a career in film and TV. She's always loved watching movies and TV shows. "I always saw stories on TV - from slaying monsters, to surviving horrible events, to falling in love. I always thought 'How could I do that if I only have one life?' The answer was obvious: act like it's not just one."
Jess has had many role models including Eddie Redmayne and Johnny Depp. She amdires them because of their diverse roles and commitment to their craft. Although she realizes going into the acting industry can be a risk due to its competitiveness, it is truly what makes her happy and she knows it will be worth it.

Student Directed One-Acts

Her Senior Year **dir. by Jack Parr**

Ellen/Alice/ Mona/June **dir. by Daniel Buletza**

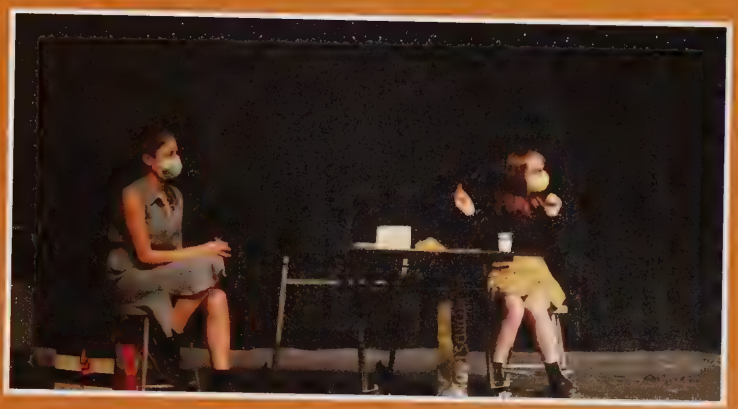

The Brothers Grimm Spectaculathon **dir. by Seamus Gallagher and Tommy Surpitski**

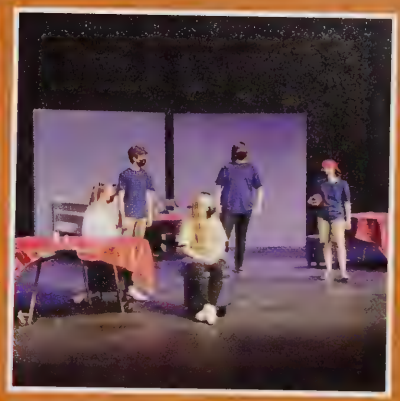

Bottle Baby **dir. Jess Murphy**

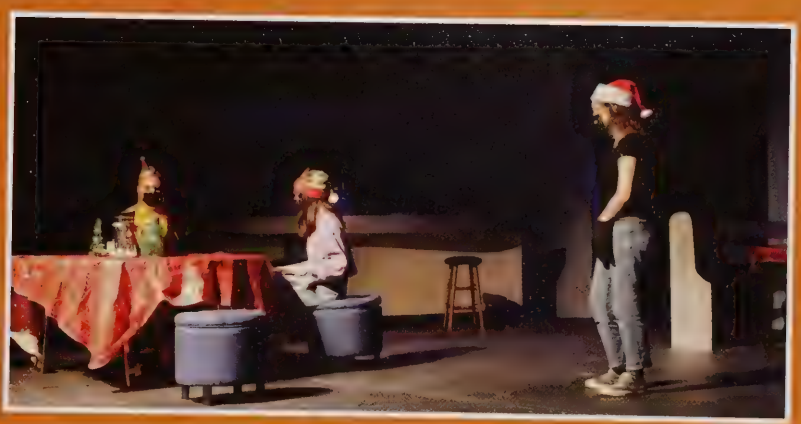

Visual Arts

Student Work

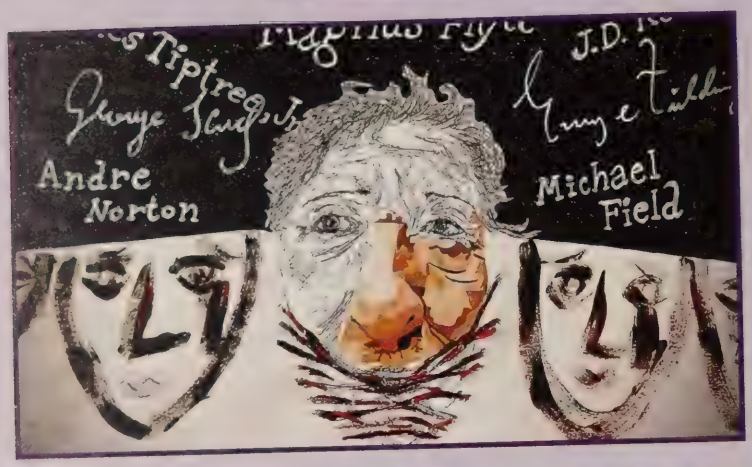

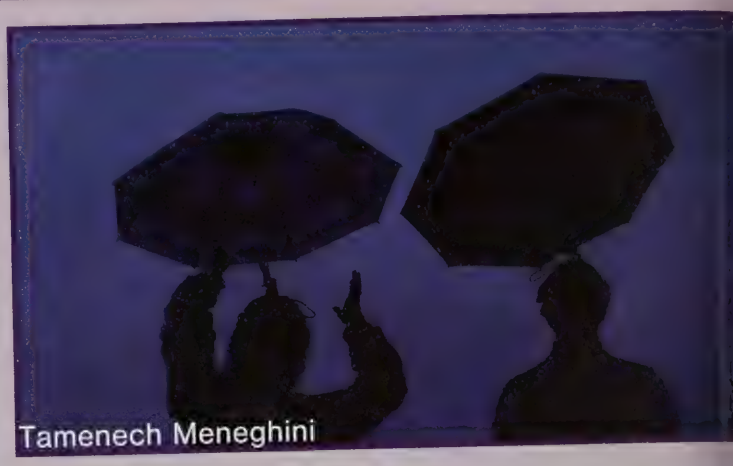

Tamenech Meneghini

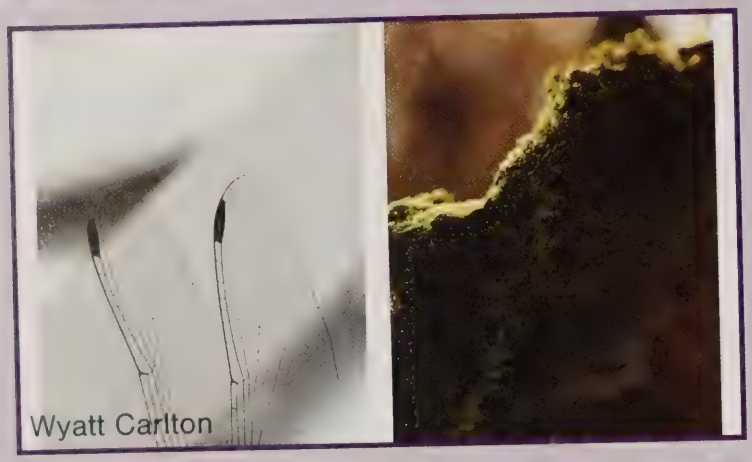

Wyatt Carlton

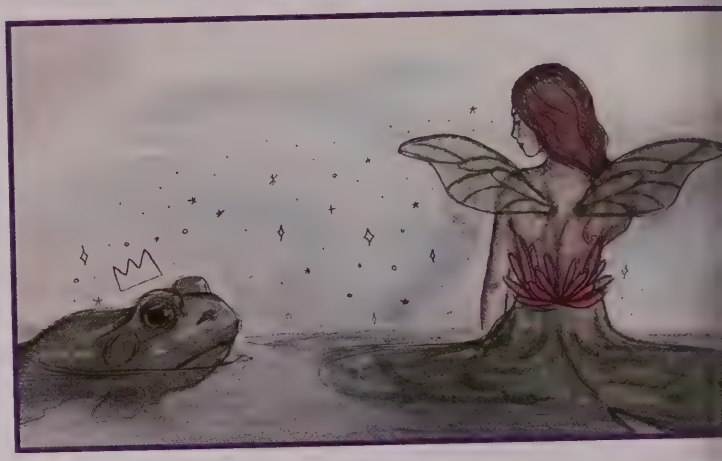

Lydia Hickey

Aubrey O'Flynn

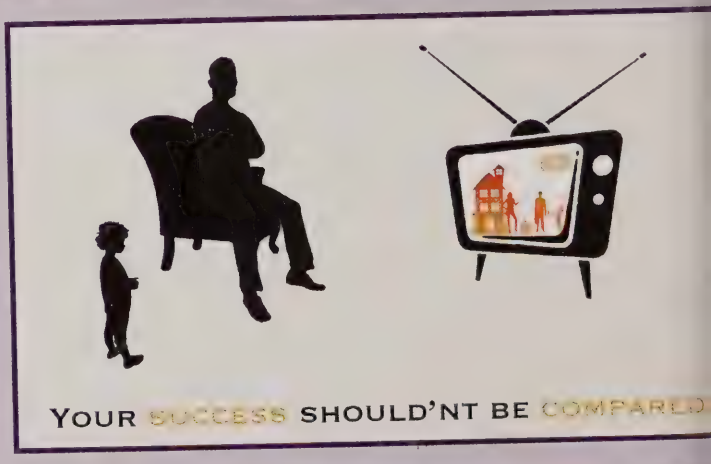

Cathryn Lally

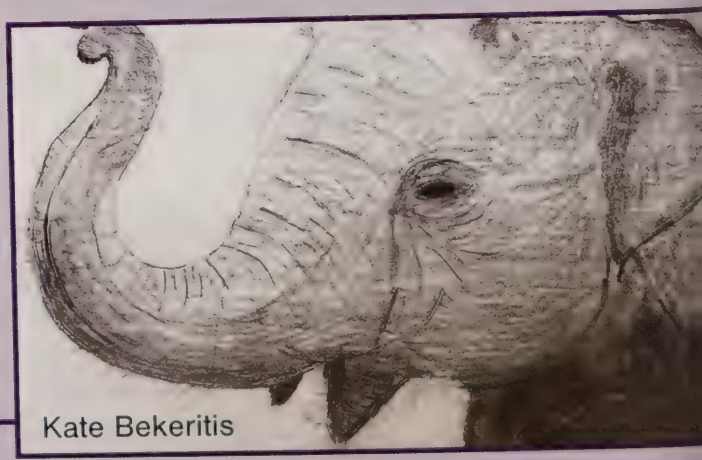

Kate Bekeritis

Ava Doran

Alivia Mossler

ey Turner

Morgan Bodwell

Visual Arts

Student Work

Clubs

Cohort A

INTERACT

With over 90 students, the Interact Club is one of Ipswich High School's largest clubs. Some of their biggest projects include the Jingle Bell Walk, blood drives, a senior citizen luncheon, and the Polar Plunge. The Interact club uses service projects within the school, locally, and internationally to live out their motto, "service above self."

Cohort B

Cohort A

NATIONAL HONORS SOCIETY

Each week NHS students come and work on organizing different events to enrich the community in our school and in Ipswich as a whole. NHS hold fundraisers and scheduled times to help other students with tutoring, NHS members are always ready to lend a helping hand. The goal of NHS is to give some of the highest achieving students a chance to help out and improve their surroundings.

Cohort B

Cohort A

PURE PALS

Pure Pals club is one of the more recent clubs here at IHS, this being its third year in action! The club does many fun group activities with special education students and spreads awareness for people with disabilities. The club has created many new friendships and is a great opportunity for students to connect. Launched two years ago, Pure Pals has been growing quickly, with bigger turnouts at every meeting.

Cohort B

Cohort A

ENVIRONMENTAL

The Environmental Club meets monthly as a large and smaller sub committee groups also meets every other Friday to discuss more specific goals. The club works on planning projects to help spread environmental activism through going to protests and trying to make IHS a greener establishment. The Environmental Club has been involved in a variety of projects including workshops with the elementary schools, encouraging sustainable crafts and lifestyle planting a rain garden at IHS, participating in climate cafes in our area, and planning to add solar panels to the roof of the school. They also have done extensive research on how IHS can have its own composting facility. Come visit the Environmental Club and be a part of the great work they do to protect and preserve our environment!

Cohort B

Cohort A

CHAMELEON

Whether scrolling on Instagram or simply walking by Ms. P's room, you've certainly come across an advertisement begging you to submit to the Chameleon. The Chameleon is a publication of written works by IHS students. Members of Chameleon work on advertising to get the word out about the publication and to get students' submissions. They also do some writing themselves from time to time. The class compiles the submissions and decides which pieces they would like to publish, making an interesting final product of works from many different students. If you're interested in working on the Chameleon, you should definitely consider taking Ms. P's fiction or poetry class!

Cohort B

GLOBAL LANGUAGES

Every Friday morning, the Global Languages Club gets together in Ms. Killian's room to find new ways to raise money for important international causes. One of their main causes is supporting the education of young children in third world countries. Members of the Global Languages club like to know they are improving the environment of the school as well as making a positive impact on the world in general. They work toward many important causes and encourage you to get involved!

MODEL UN

Model United Nations is a club where students pose as delegates to the UN from countries all over the world. Model UN is a good way to be a concerned global citizen and practice being globally aware and informed. In Model UN you can find students learning about diplomacy, international relations, and the United Nations. Model UN is an extracurricular activity in which students role play delegates in the United Nations and simulate UN committees. This activity takes place at Model UN conferences, which are organized by a high school or college Model UN club. This year they plan to participate in the Boston College Model UN Conference which is being held at the end of March. While there is the potential it would be an in-person conference in which they are given the pandemic, they will be remotely participating in the conference.

Cohort A

ROBOTICS

The robotics club meetings are underway in Mr. Gallants room. Preparing for competitions means there is always something to do! There are lots of new members and retiring seniors who need to pass on their knowledge to future generations of robotics club members. Once competitions begin, the environment "provides students with a STEM environment which otherwise would not exist inside the school," says George Gallagher. The demanding environment is a great way to let students approach analytical problems and figure out how to solve them.

Cohort B

DRAMA

The Drama Club is a club where students can perform on stage and/or join the tech crew to help build sets, stage manage, and do lighting or sound. The drama club usually presents student directed one acts in the fall, a full length play in the winter, a musical in the spring, and one or two one act competitions during the year. Come join the drama club and participate in the next coming performances!

MATH LEAGUE

As the time starts to run short, the mathletes focus all the more on finishing the problems that they were given. With only 10 minutes allocate to solve three problems, the pressure is on. The timer rings and pencils must go down. The IHS math league is a team of hardworking students who work on honing their math skills and computational ability. Anyone is welcome to join and learn the tips and tricks that let the mathletes achieve their competitive problem-solving. Come join the math league every Wednesday after school in Mr. Hughes's room to prepare for competitions that take place on the first Thursday of each month.

Cohort B

Engineering Projects

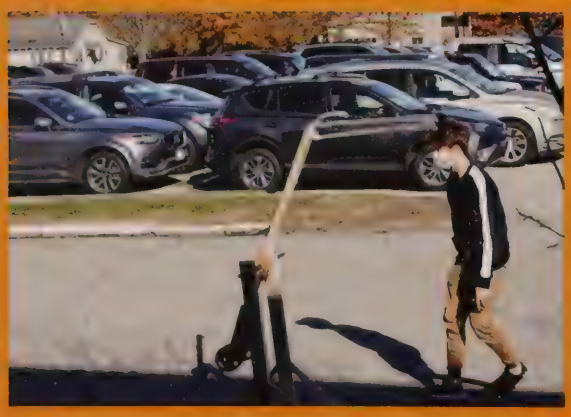

Engineering 2

Starting From Scratch

No Fear Engineer

by Cole Dione

In the medieval time period, trebuchets were the ultimate destruction weapon. Standing tall at 30 meters, the trebuchet would throw anything from livestock to stones, and destroy objects and buildings instantly. This siege engine often won battles. Castle walls were 10 feet thick and over 39 meters tall. With the trebuchet, however, it made the job look easy for attackers.

Andrew Beaudoin, a junior, is building a smaller (and safer) version of this menacing monster. To do so, Andrew is using simple materials like wood (2in x 4in) and a steel pipe to attach the two arms. Next, he'll connect the singular launching arm to the center of the pipe. Besides throwing rocks across fields, Andrew wants to get creative. "My project is about building a trebuchet and its purpose is to launch rocks. But our goal for the trebuchet once finished, is to launch eggs at a pan from approximately 60ft away. Precision is our goal. We are hoping that we can reach the pan and exceed our expectations."

Andrew didn't always enjoy building things and inventing. But he wanted to learn fast. As soon as he got his hands on his first phone, YouTube was his destination. "I got into working with my hands from watching this guy on YouTube. His channel is called The King of Random. He always uploaded cool, fun, and exciting new projects to his channel to inspire young audiences."

Now he's ready for the fields. Everything that came from The King of Random with all of his projects is now glued inside of his head and wants to get building. When Andrew moved up to high school, his first goal was to get as many shop classes as possible. That's when he found Engineering. For the past three years in that class Andrew knew the opportunities coming for him. "Engineering overall is my favorite class because of the hands on privilege. I say privilege because a lot of public schools don't have many hands on classes. I believe with this class, it can definitely help me in the future and open new opportunities."

For Andrew's future, things are looking solid. His mind is filled with new and brilliant ideas to help get him to where he wants. The trebuchet project was meant for Andrew to construct and to gather new ways of creating fun and unique builds. However, it most certainly won't be his last interesting build.

2020 Sponsors

Institution for Savings

U.S. Army

FedEx

NAPA Auto Parts

the YMCA

Ford

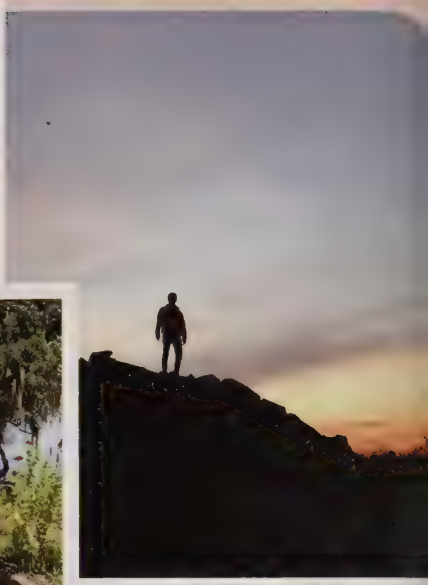

SUMMER

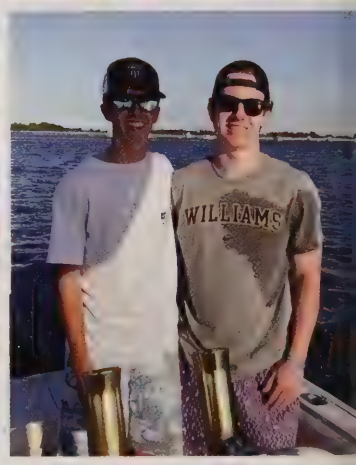

2020

Illumination 2020: A Year of Innovation and Change

In past years, the Illumination boasts float trucks, lively music, and various events scattered through downtown attracting both locals and outsiders. However, this year is unusual due to lack of large group gatherings. The Illumination consists of smaller events, and has been advertised much less throughout town. And yet, the Illumination has continued to shine through the darkness of 2020 with bright lights, music, and laughter.

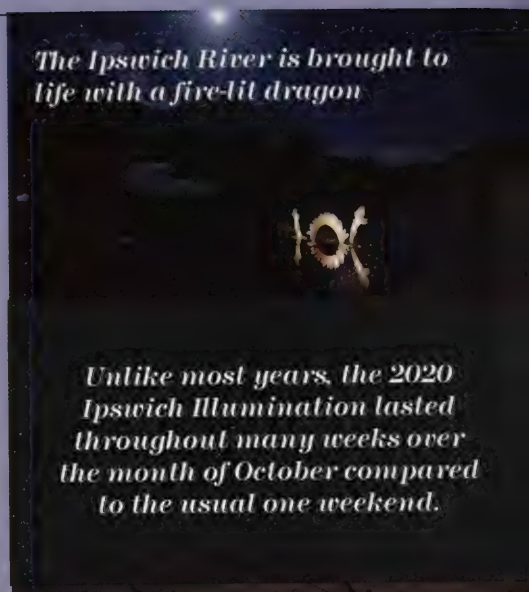

The Ipswich River is brought to life with a fire-lit dragon

Unlike most years, the 2020 Ipswich Illumination lasted throughout many weeks over the month of October compared to the usual one weekend.

People of all ages gather to enjoy lively music

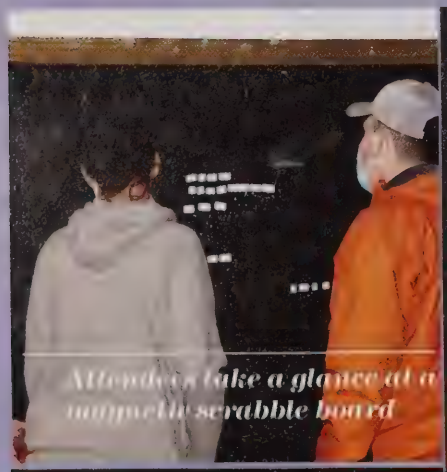

Attendees take a glance at a marquette scrabble board

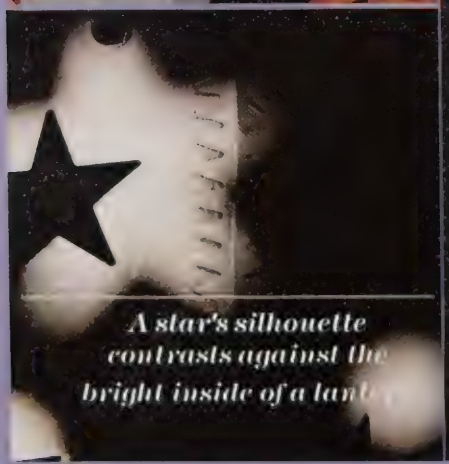

A star's silhouette contrasts against the bright inside of a lant

Capturing Community

Most years, the Ipswich Illumination attracts a large stream of people, flooding downtown Ipswich with people from surrounding towns and cities. This year, attendee Olivia Whynott found the river dotted with locals rather than a large crowd.

"This year's illumination was centralized to mainly Ipswich community members," Olivia says. "It wasn't advertised in a way that many people knew about it"

COVID-19 has drastically changed life in Ipswich and Essex County, eliminating other popular events like the Topsfield Fair, something Olivia was nearly heartbroken by. "I attend a lot of fall events that have been canceled this year, so I was glad when the Illumination wasn't," Olivia said.

Much like her peers, Olivia has been greatly affected by the COVID-19 and is glad that the community is still safely holding positive and lively events like the Illumination.

"Junior year has been hard, but Ipswich's love and community makes it easier," Olivia said. "Art and music are great ways to find peace in this time of chaos."

An artist herself, Olivia enjoyed the scaled down but enjoyable events, specifically an artistic interpretation of the life of a fish, held by the Ipswich Moving Company. "It was great," Olivia said. "Everyone should get to experience that at least once in their life".

Surrounded by lights and music, Illumination transforms the barren Ipswich Riverwalk into a lively display of bright color. Locals are awed by a fiery river and are warmed by the love of a tight community - even in the chilled air.

"It was great to see so much life incorporated into this event," Olivia said. The Illumination continues to highlight the Ipswich Community's ability to come together with love and creativity even during trying times.

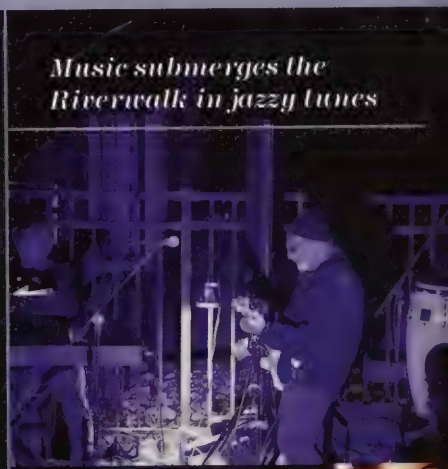

Music submerges the Riverwalk in jazzy tunes

Lights are strewn across an activity table

maginative children dance behind a
shadowy curtain, their silhouettes
ainted on the screen for their audience
o see. The Illumination continues to
llow creativity and playfulness thrive
hroughout the night, attracting
ommunity members of all ages.

Ipswich Illumination

Come to Ipswich on certain weekends in October, and you'll be greeted with bonfires, candles and lively music. Ipswich takes much pride in its Ipswich Illumination, a gathering of community and light, lit by creative spirit and fire. In the past, the Illumination has drawn in thousands of visitors over the three days, sparking excitement as visitors as they gaze upon bonfires, visit food trucks, and perhaps even visit a haunted houses. Although fairly new, the Illumination has become tradition to many in Ipswich, and amid the chaos of 2020, it carries on, truly a bright light in our charming little town.

Community *Light* *Creativity*

Community's Perspective

Student: Olivia Whynott
Is the Illumination a highlight of your fall?
The Illumination, along with other autumn events, is definitely a highlight of my fall, particularly because it is so unique to Ipswich.

How was your experience at the Illumination this year compared to past years?
It was definitely different, but also great, because it contained elements of the original illumination while providing an environment where people could socially distance.

Collaborator: Barta Hathaway
How does the Illumination represent our community?
"It's a celebration that's grown organically. Community participation in past years have represented Ipswich visual artists, dancers, musicians, and businesses. We present community members, not people from outside Ipswich."

How did the Illumination start?
"The Illumination started with three bonfires in 2009, when people in Ipswich were gathering as artists to do an annual art show. From the beginning, the poetry group would be part of the art show weekend, increasing in size with the contribution of music and food."

Who was involved with setting up/presenting at the events?
"It's always been a collaborative effort in the community. People would ask if they could host cookouts or play music at the event. Volunteer work, funds, and Ipswich Artists all greatly contributed to the event."

What was the theme or thought process behind this year's Illumination?
"The theme is generally about artists, the community and river. This year, the bonfires and river were taken over by the recreation department, with grants from the Cultural Council that funded concerts and other events. This year, there was a small theme regarding fish in the Ipswich Watershed, including a dance about a fish's life cycle and why the community should care about the river."

How successful do you feel this year's Illumination was?
"I felt that under the circumstances, it was a nice respite from politics and COVID, and just a nice time to hear music or see lights on the water. It was a pleasant respite during a difficult time."

TIGER PRIDE

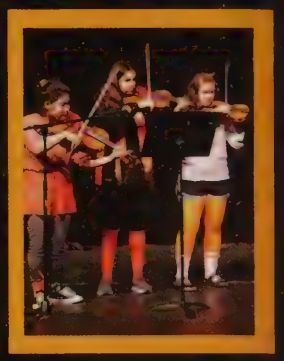

SPIRIT

USA DAY

PINK PRIDE

WEEK

PAJAMA DAY

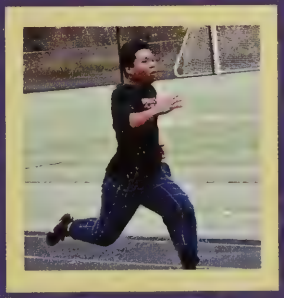

CLASS OF 2021 PRESENTS...

DRIVE-IN MOVIE NIGHT

Now Playing:
Jurassic Park

IHS STANDS UP

Black Lives Matter

Fight Against Climate Change

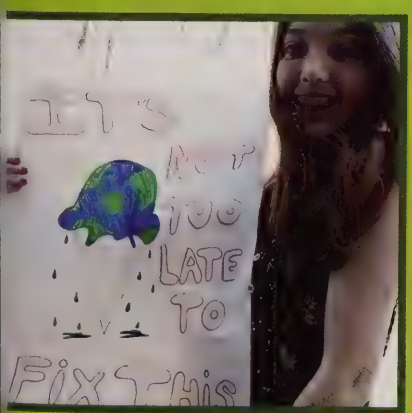

IHS favorites

Music Genre

1. Pop.....29%
2. Throwbacks.....27%
3. Rap.....19%
4. Rock.....18%
5. Country.....7%

Pencil Type

1. Mechanical.....65%
2. Regular.....29%
3. I only type.....7%

Nearby Town

1. Newburyport.....68%
2. Beverly.....17%
3. Rowley.....9%
4. Georgetown.....6%

Worst thing to miss this year

1. Spirit Week.....33%
2. Summer.....32%
3. Dances/Proms.....19%
4. School Concerts.....6%

How do you put on sneakers?

1. Both socks, both shoes 88%
2. Right sock & shoe first 9%
3. Left sock & shoe first 3%

Conspiracy Theory

1. Aliens.....40%
2. Planes leave chemical trails.....33%
3. Bigfoot.....15%
4. Staged moon landing.....12%

Coffee

1. Zumi's.....34%
2. None.....30%
3. Dunkin'.....19%
4. Starbucks.....18%

App

1. TikTok.....39%
2. Instagram.....23%
3. Netflix.....22%
4. Youtube.....16%

Best Sway Boy

1. I don't watch Tiktok...51%
2. Noah Beck.....16%
3. Josh Richards.....15%
4. Bryce Hall.....9%
5. Blake Grey.....6%
6. Griffin Johnson.....3%

Favorite Subject

1. Art/Music.....25%
2. Math.....22%
3. Science.....20%
4. English.....14%
5. Social Studies.....14%
6. Language.....5%

Do you eat your lunch inside or outside?

1. Inside.....75%
2. Outside.....25%

Worst part of school during Covid?

1. Separate Cohorts...77%
2. Wearing Masks.....10%
3. Sitting 6 ft apart.....9%
4. No lunch tables.....4%

Best part of school during Covid?

1. Wednesdays.....56%
2. In school 2 days.....34%
3. Eating Outside.....7%
4. Mask Breaks.....3%

What did you do most over quarantine?

1. Binge-Watch.....69%
2. Cook.....18%
3. Play games.....8%
4. Puzzles.....5%

Favorite Ipswich Event

1. Castle Concerts.....47%
2. Beach Day (RIP)...26%
3. Ipswich Illuminated...16%
4. Thanksgiving Football Game.....11%

Cohort A or B?

1. A.....60%
2. B.....40%

SENIORS

Ipswich High School

CLASS OF 2021

ALEXANDRIA ALBANESE

THEA ALEXSON

REAGAN AMAZEEN

"Oh yeah I just graduated high school. AHAA!"
-Mac Miller, "The Spins".

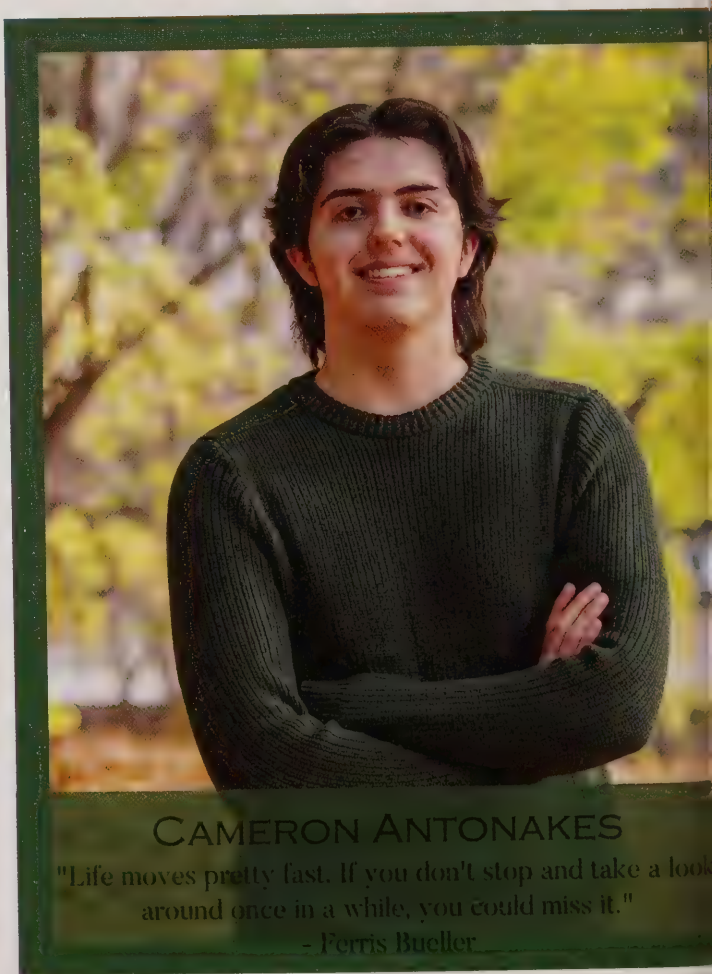

CAMERON ANTONAKES

"Life moves pretty fast. If you don't stop and take a look
around once in a while, you could miss it."
- Ferris Bueller

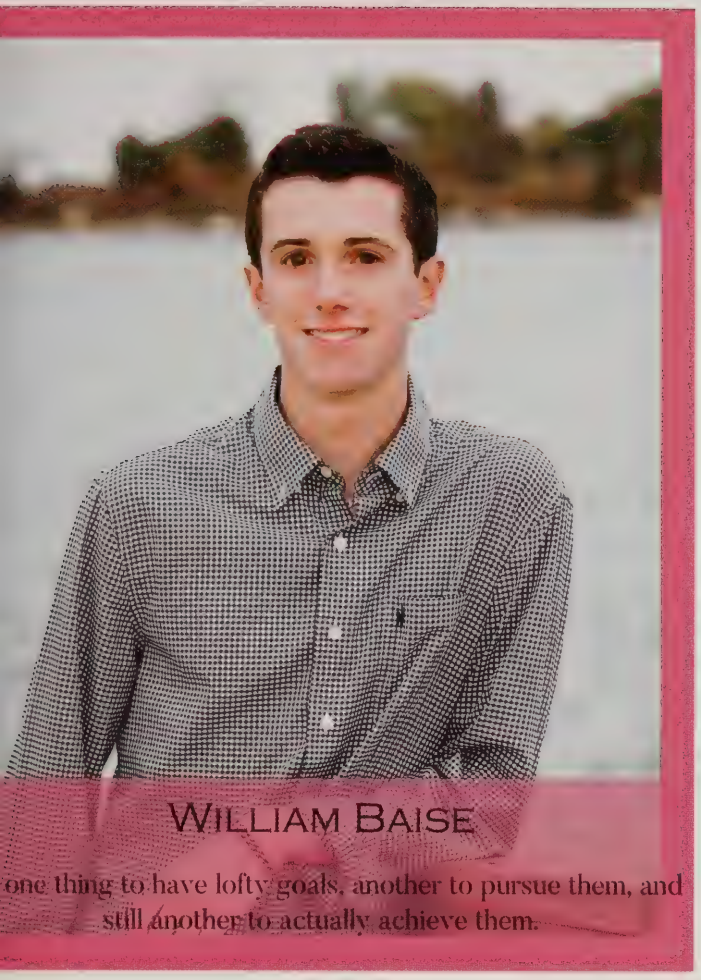

William Baise

one thing to have lofty goals, another to pursue them, and still another to actually achieve them.

Marina Beauvais

Cole Bekeritis

"We're about to get shredded" -Zone Defenses

Morgan Bennett

"The comeback is always greater than the setback."

Audrey Berger

Today you are you, that is truer than true. There is no one alive who is you-er than you." - Dr. Seuss

Haven Bromby

Challenges are what makes life interesting. Overcoming them is what makes life meaningful.

Piper Brown

Business Casual

Justin Bruhm

Wyatt Carlton

djdhfgfhsksgdjskskskskjfh

Margaux Cayer

and so the adventure begins..#peaceout #senyahyear

Alexander Chouvelon

Sandra Colameta

"Creativity is intelligence having fun!"
- Anonymous

LYDIA COMPROSKY

"Hannah Montana said nobody's perfect, but here I am."

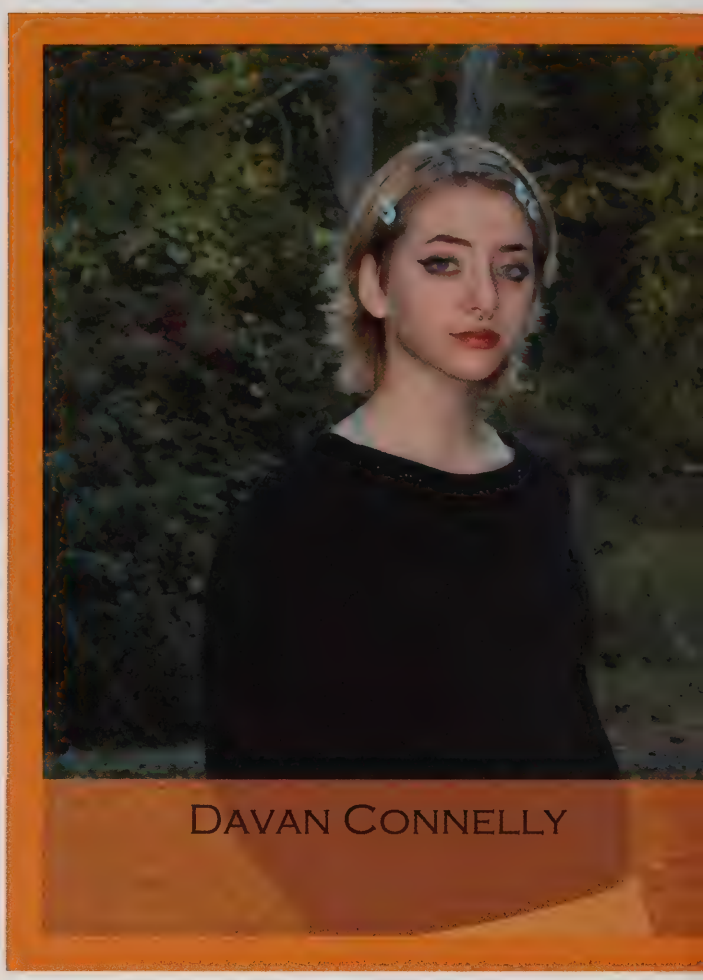

DAVAN CONNELLY

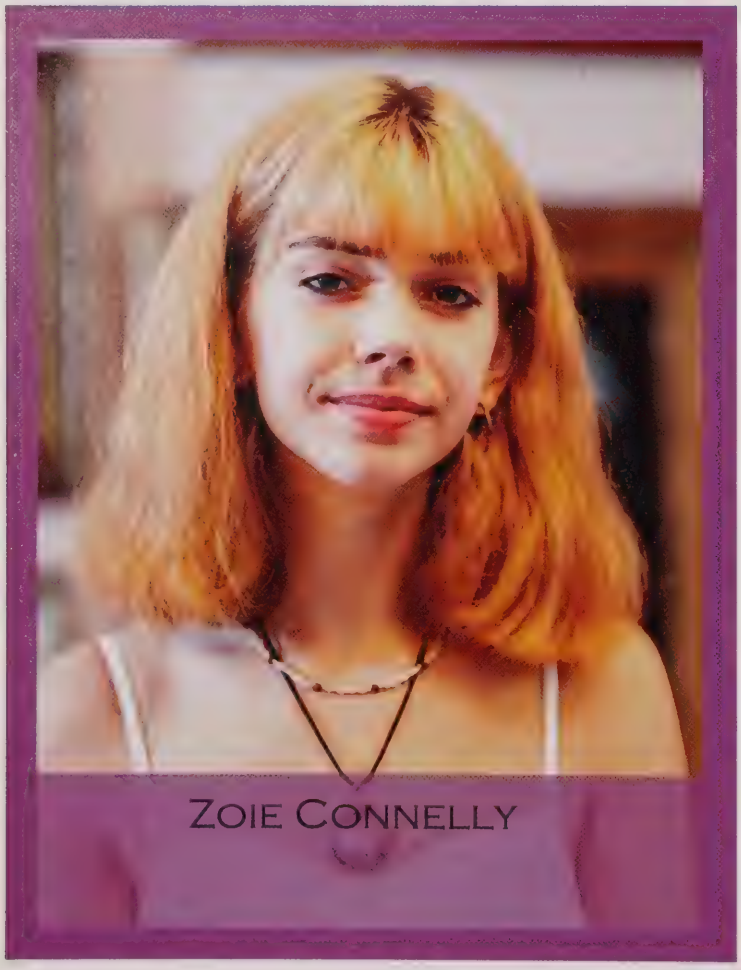

ZOIE CONNELLY

CARALYN CONRAD

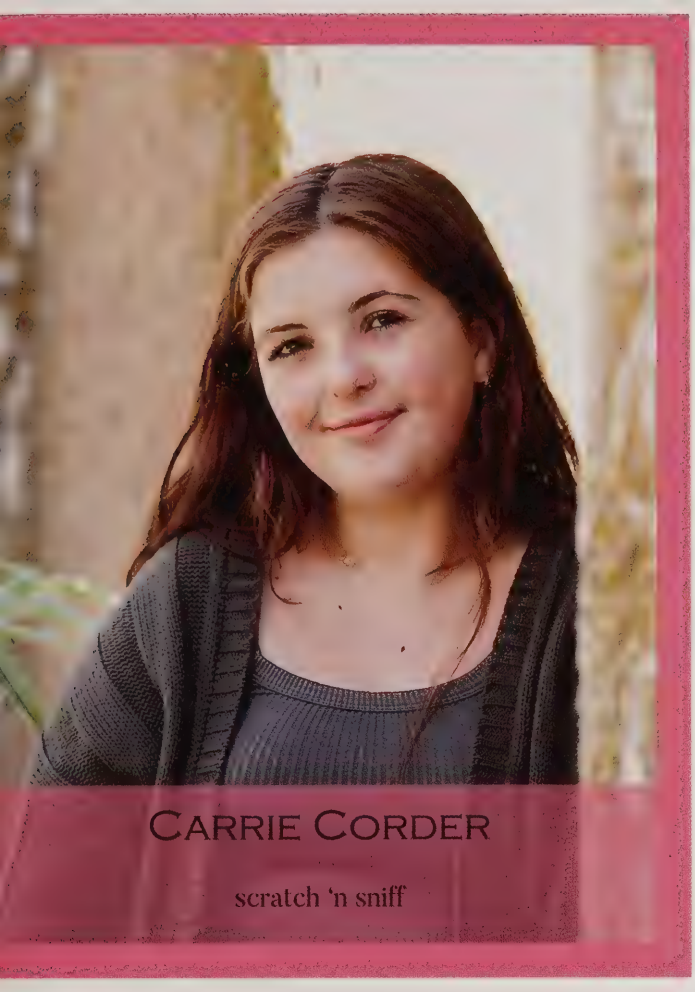

CARRIE CORDER

scratch 'n sniff

MADELEINE CORMIER

REILLY COUGHLIN

ELLA CRUDELE

"You know George, I've always felt our futures lay outside the world of academic achievement."

-Fred Weasley

Franklin Curley

Do good, be good. The rest comes naturally.

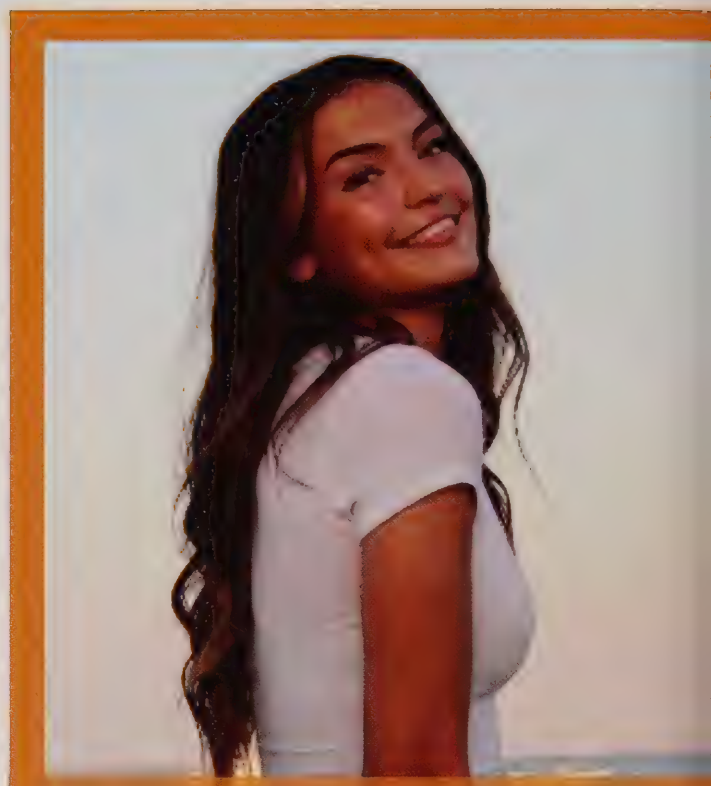

Riley Daly

"I guess childhood dreams can come true
..... Go Huskies"

Benjamin Darke

"We have two ears and one mouth so that we can listen twice as much as we speak." -Epictetus

Egan Davidson

"I think goals should never be easy, they should force you work, even if they are uncomfortable at the time."
– Michael Phelps

ALLYAH DAY

ELIJAH DAY

Don't live someone else's dream, find your own.

ANA CLARA DE SOUZA

the new girl's friend

JACKSON DEGRAPPO

"Success is not final, failure is not fatal, it is the courage to continue that counts." - Winston Churchill

Madison Della Monica

"And I knew exactly what to do. But in a much more real sense, I had no idea what to do" - Michael Scott

Dominic Della Valle

Love thy enemies - Future

Marlin Dessources

Remember the Orange justice.

Manuel Devaney

Ra Ra

REILLY DILLON

"No cap and gown, I ain't go to class"

COLE DIONE

EDWARD DONOVAN

AVA DORAN

Teaghan Duff

Distracted by emotion, she was drying her eyes with a slice of bread.
- Trenton Lee Stewart, The Mysterious Benedict Society

Angelina Ferragamo

the new girl

Rowan Galanis

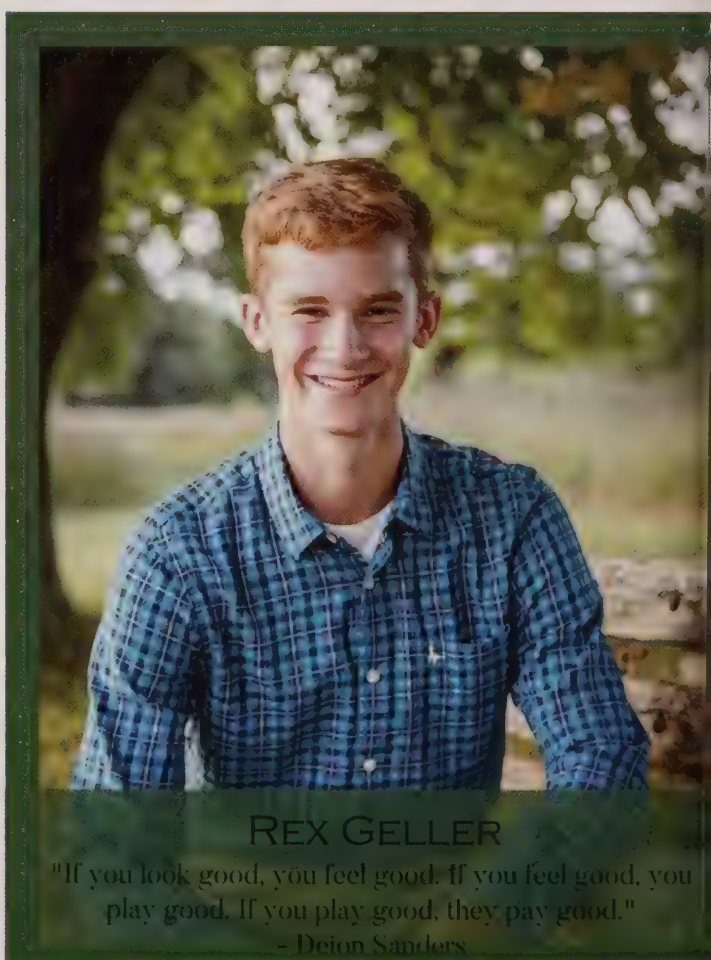

Rex Geller

"If you look good, you feel good. If you feel good, you play good. If you play good, they pay good."
- Deion Sanders

Isabelle Giglio

"Listening is where love begins: listening to ourselves and then to our neighbors." - Mr. Rogers

Elizabeth Gorman

"You need a reason to be sad. You don't need a reason to be happy." - Louis Sachar

Maxwell Gosh

Cayla Greenleaf

Jillian Gregory

Sometimes I'll start a sentence, and I don't even know where it's going. I just hope I find it along the way.

Renata Guimarares

Jayden Halecki

Isabelle Harper

Hanna Hauenstein

Sean Hedderman

Charles Huntley

Expect the best. Prepare for the worst. Capitalize on what comes. - Zig Ziglar

Keigan Iwaniki

"I hope you make the best of it. I hope you see things that startle you. I hope you feel things you've never felt before. I hope you meet people who have a different point of view. I hope you live a life you're proud of, and if you're not, I hope you have the courage to start over again." ~ F. Scott Fitzgerald

Carina Jones

"I knew exactly what to do. But in a much more real sense, I had no idea what to do." - Michael Scott

Zephan Keach

Emma Kennedy

Hasta la pasta!

John Kilgour

Slam Tunk!

KAYLEE KLYCE

NOAH KRAVITZ

"All that we have to decide is to do with the time that is given to us."

WESLEY LATHROP

keep on keeping on

SYDNEY LAUER

MATTHEW LAVOIE

Finally, Sweet Freedom

CAITLIN LEET

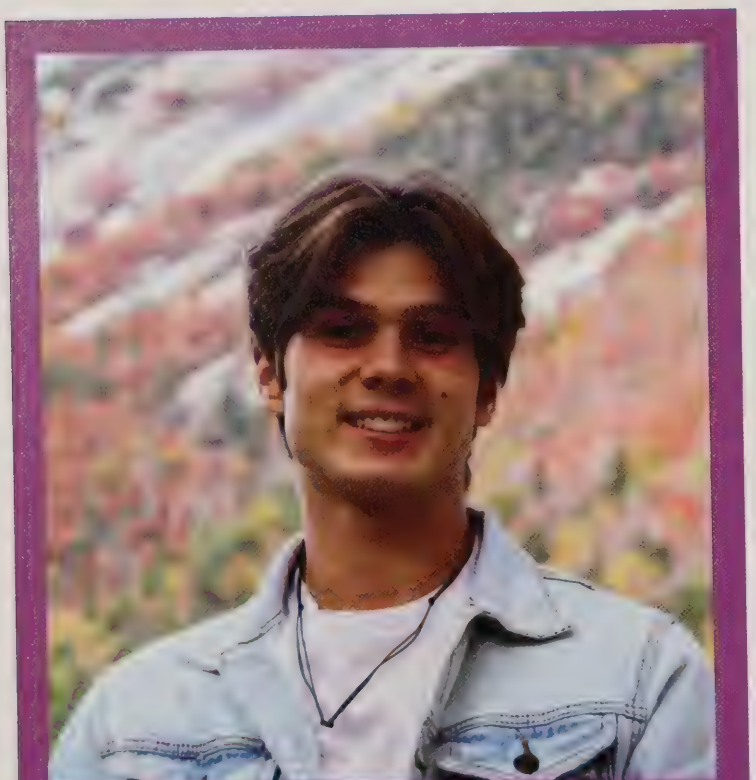

WILTON LESTAGE

Be strong and courageous. Do no be afraid or discouraged.
For the Lord your God is with you wherever you go.
Joshua 1 :9

AIDAN LEWIS

NICKOLAS LIANI

SARAH LOMBARD

MALCOLM MACDONALD

I pledge allegiance, to the bag.

JACK MACK

"And I'd just like to say from the bottom of my heart, I'd like to take this chance to apologize... to absolutely nobody."
- Conor McGregor

Ian Maher

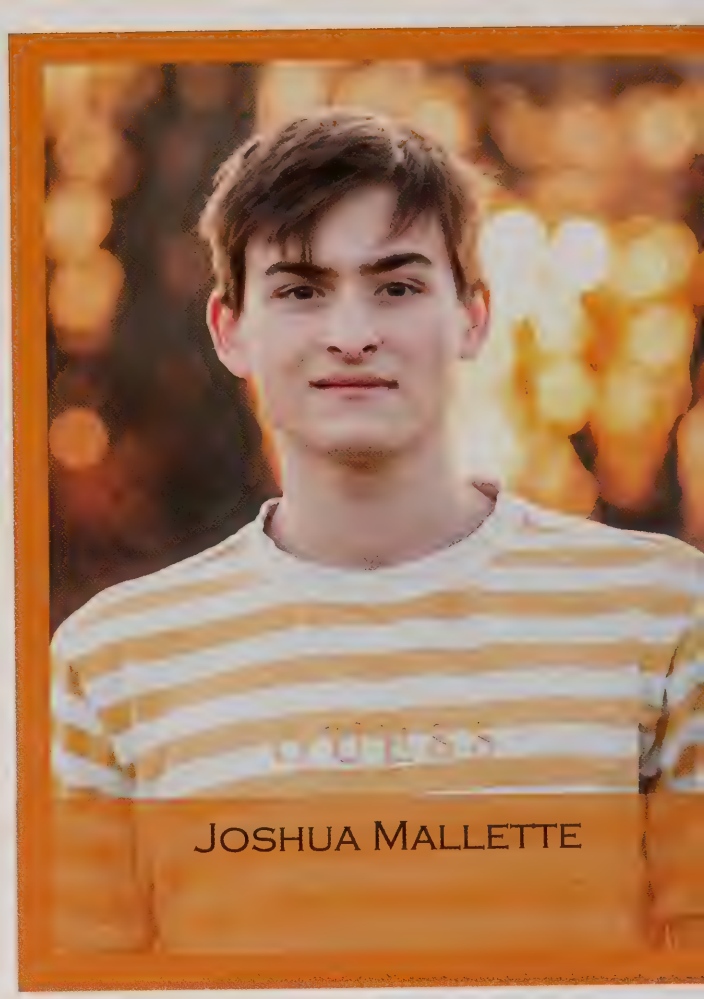

Joshua Mallette

Laurel Markos

"I am working too much. I am happy. Make being happy your goal." -Scott Cordiner

Marianna Mattin

Cade McAdams

You will never reach your destination if you stop and throw stones at every dog that barks" - Winston Churchhill

Reanna Mary Bryn McAtee

"Everybody wins when you steal from the rich"
-Flapjack

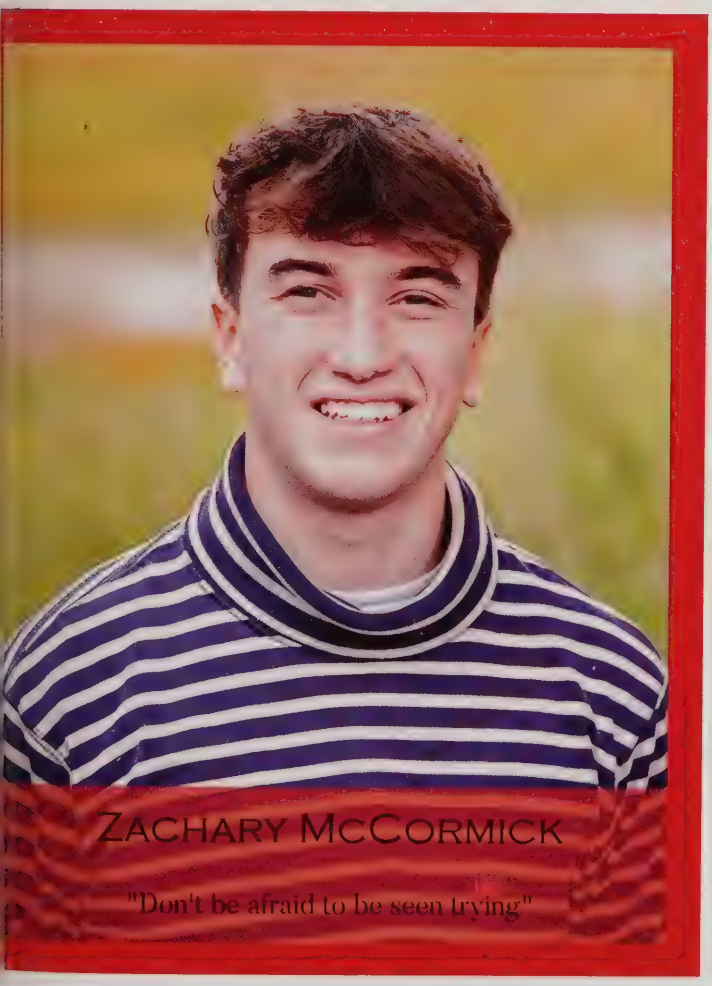

Zachary McCormick

"Don't be afraid to be seen trying"

Cecelia McElwain

https://youtu.be/aEA8eM-Uysw

TAMENECH MENEGHINI

You gotta eat the lettuce

BEATRICE MAGGIO

KATERI MOORE

time flies when your having fun!

DOMENIC MORELLO

"Every opportunity is an opportunity to get better"
- Greg Scruton

KARA MORNEAU

Don't waste your life away because you can't ever get those years back. By Kara Morneau

ELISE MORROW

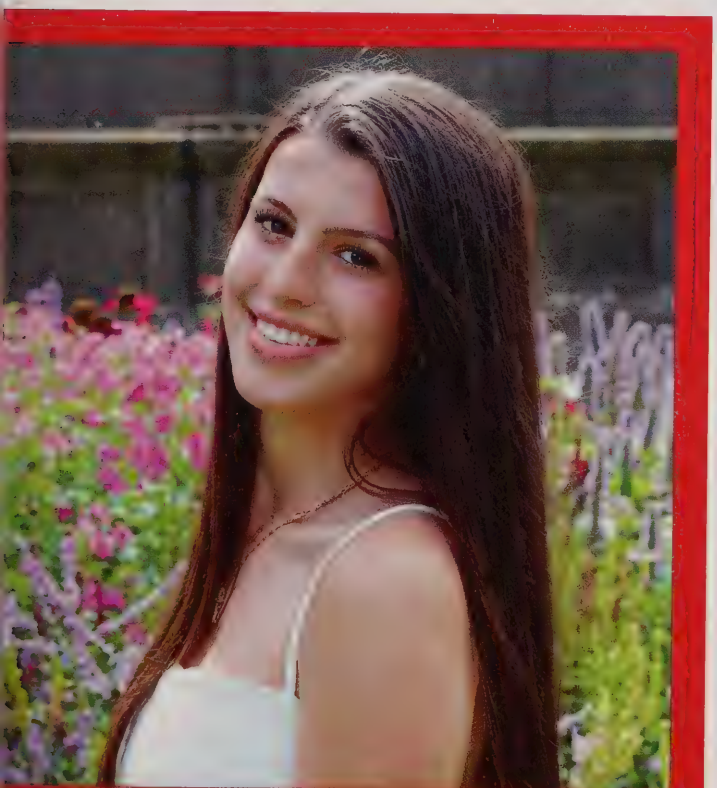

ANNA MOSSLER

EILEY MULVIHILL

Jessica Murphy

All we can do is our best, and sometimes the best we can do is start over."

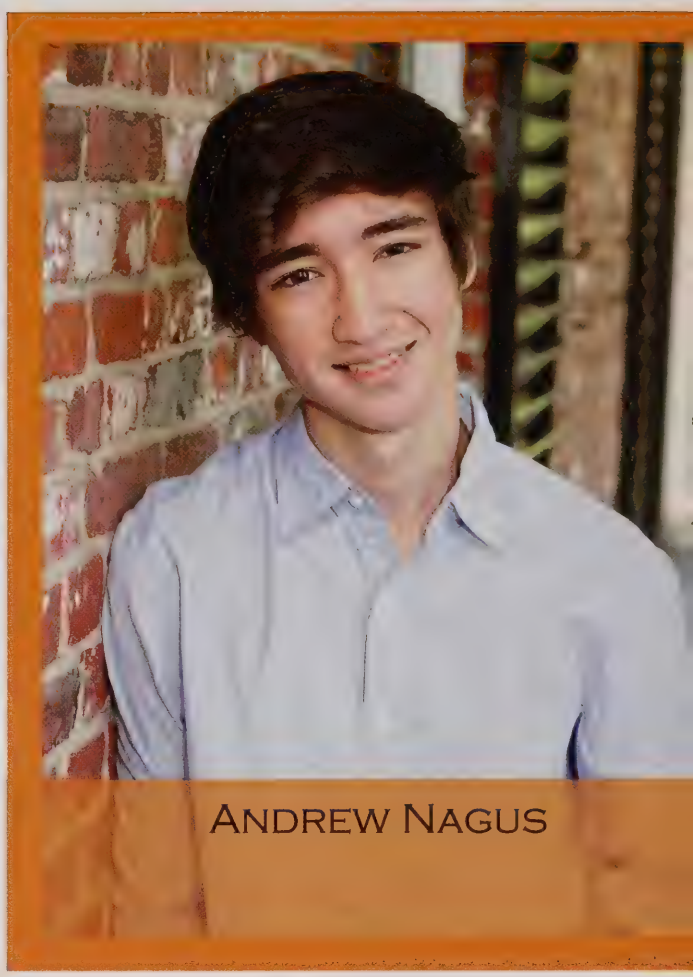

Andrew Nagus

Cooper Norton

"Don't be sorry, be better" - John Gillis

Aidan O'Flynn

Livin' off borrowed time, the clock tick faster
-MF DOOM

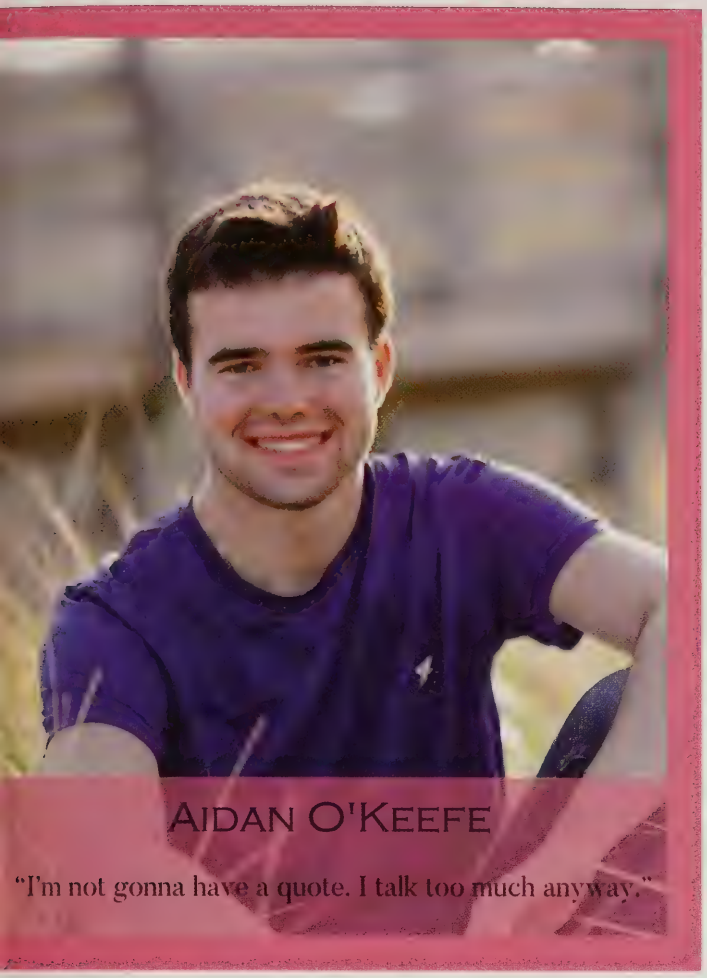

AIDAN O'KEEFE

"I'm not gonna have a quote. I talk too much anyway."

JONAH ORROTH

The pessimist sees difficulty in every opportunity

SAMANTHA ORROTH

ANGELA PARRO

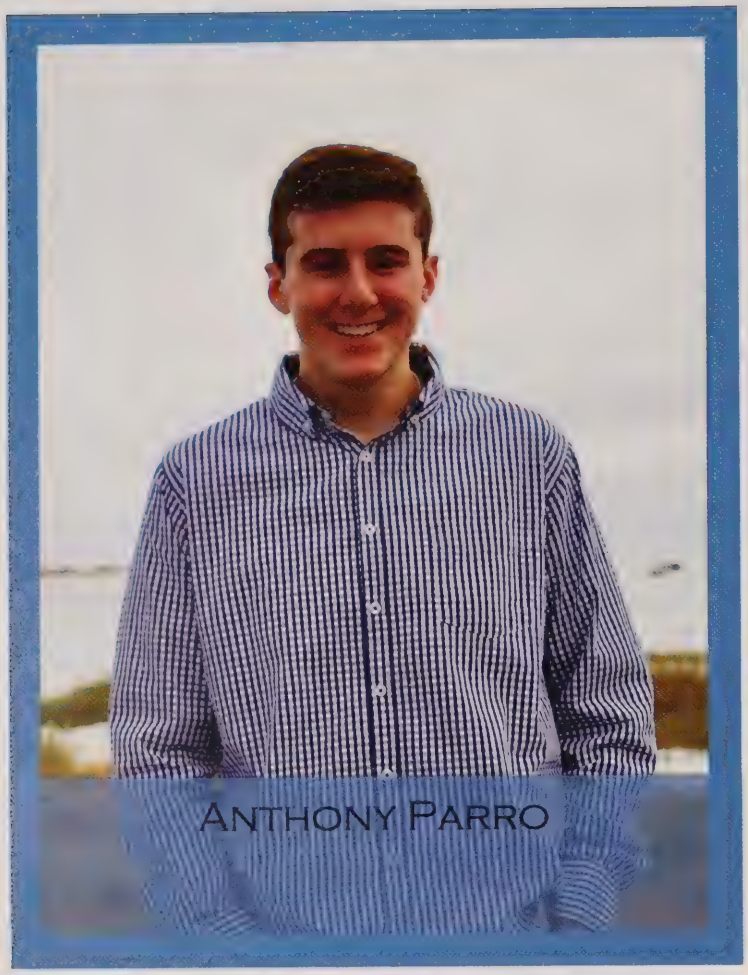

ANTHONY PARRO

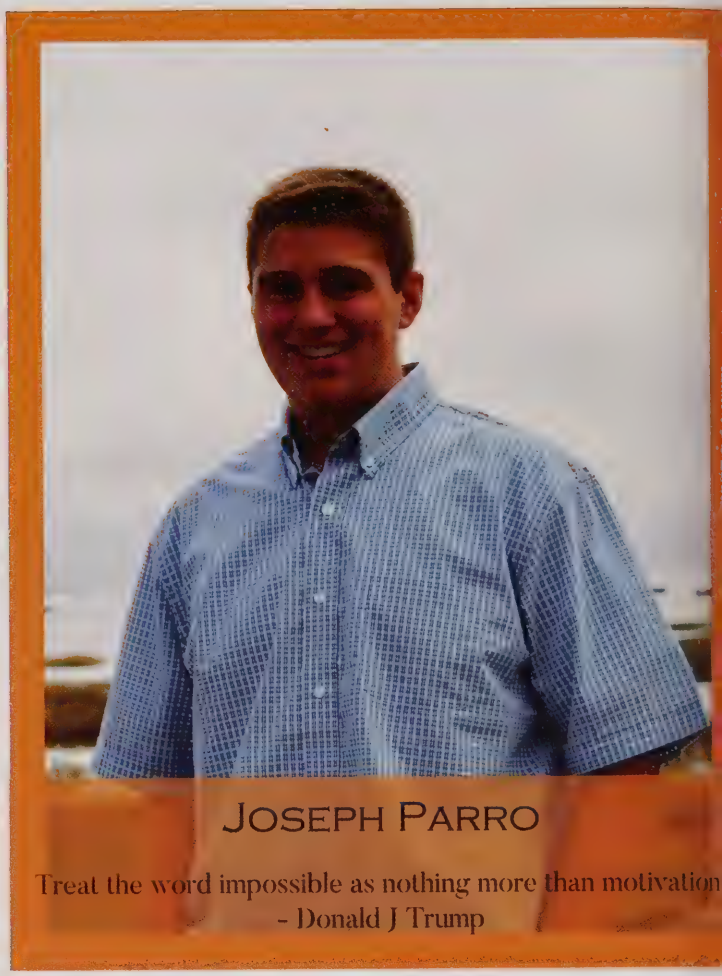

JOSEPH PARRO

Treat the word impossible as nothing more than motivation
- Donald J Trump

LUCY PLATT

"Hope. May not be warranted at this point"

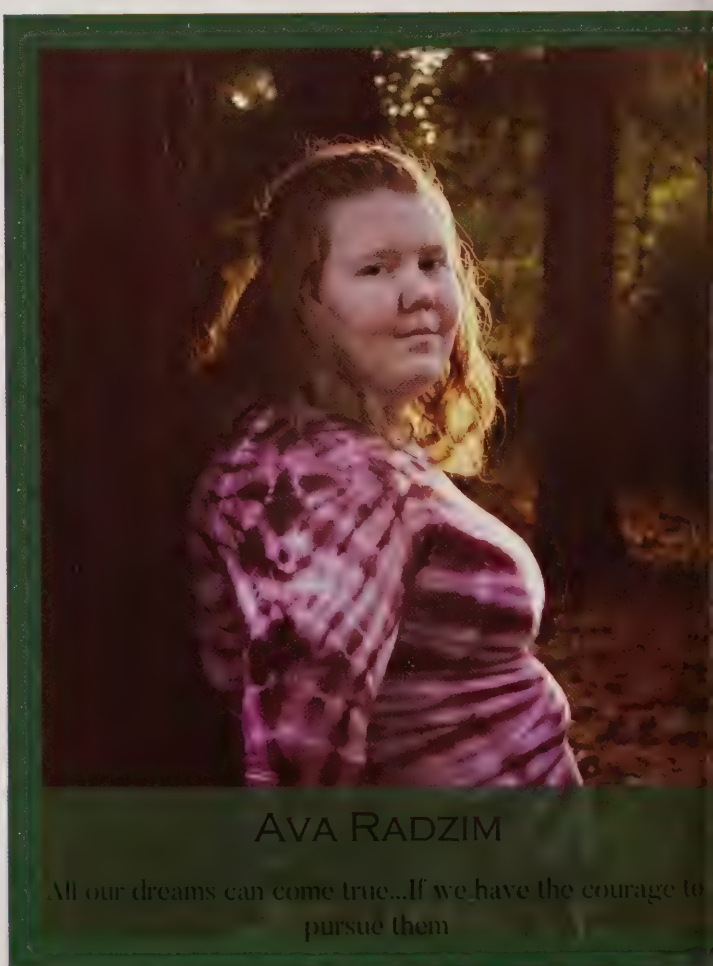

AVA RADZIM

All our dreams can come true...If we have the courage to pursue them

Lily Ramsdell

"The flower that blooms in adversity is the most rare and beautiful of them all." - Mulan

Madelyn Richard

I may not be the brightest light bulb in the lunchbox, but at least I know the proper place to keep a light bulb.

Mathew Richard

M-I-T-C-H

Gabrielle Ring

"Everything always ends up working out. Sometimes even better than you can imagine. Believe in where you're going."

Angelina Rix

First time graduating ... kinda nervous

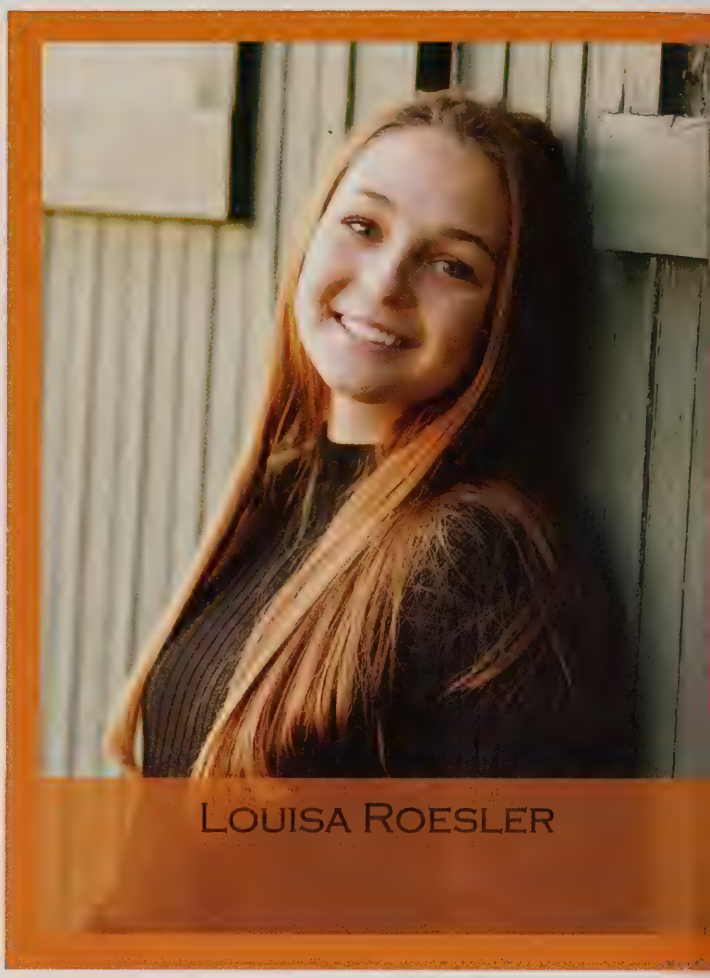

Louisa Roesler

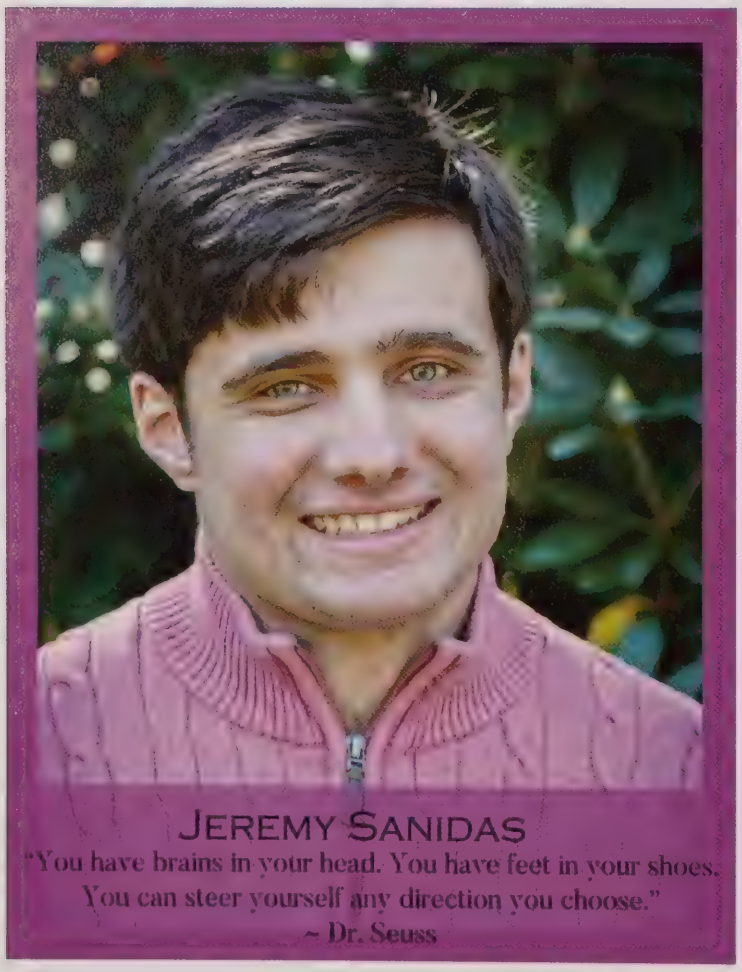

Jeremy Sanidas

"You have brains in your head. You have feet in your shoes. You can steer yourself any direction you choose."
~ Dr. Seuss

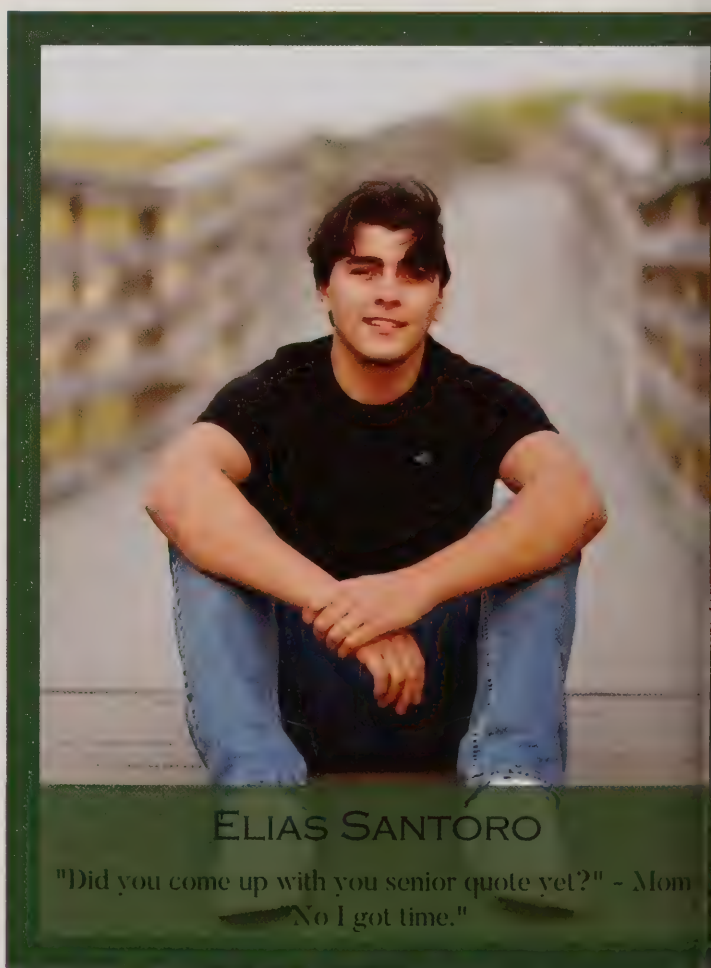

Elias Santoro

"Did you come up with you senior quote yet?" - Mom
"No I got time."

OLIVIA SANTORO

NATALIE SCHOONOVER

Don't stop letting people not help! -Sal Vulcano

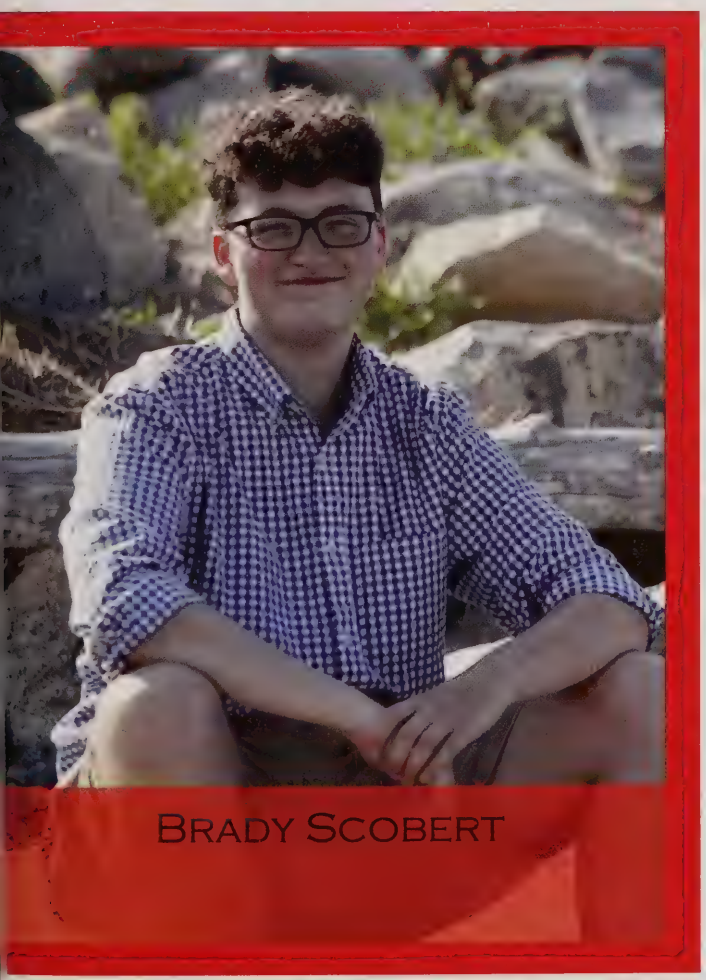

BRADY SCOBERT

JACOB SCRUTON

"Friends come and go, but banners hang forever."
-Kobe Bryant

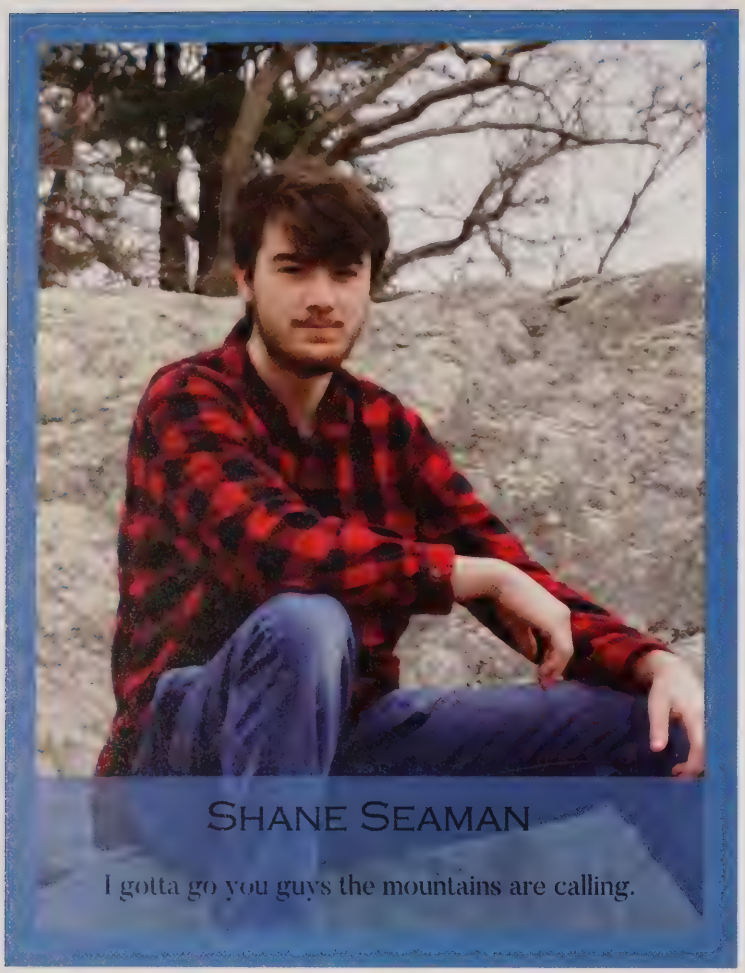

Shane Seaman

I gotta go you guys the mountains are calling.

Rowan Silva

"Good things come to those who go out and earn it."

Monica Sirois

"Um... follow your dreams? Yeah!" -Mac Miller, "The Spins"

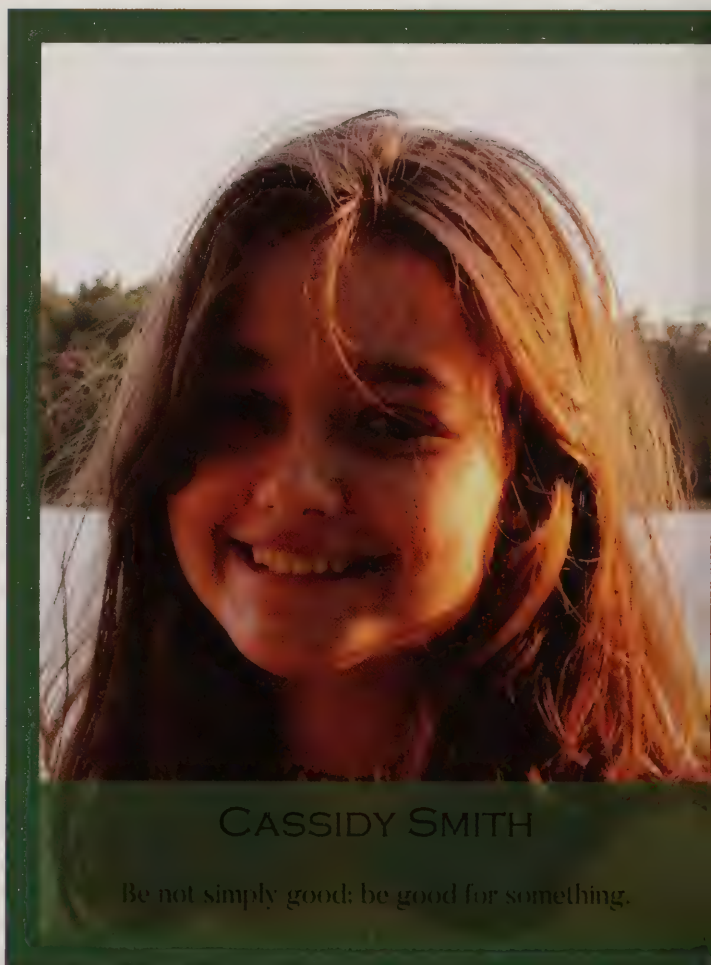

Cassidy Smith

Be not simply good: be good for something.

McKenzie Smith

"I did meet some of the most intolerable people. But they also met me."

Summer Smith

“If you’re happy doing what you’re doing then no one can tell you you’re not successful” -Harry Styles

Wesley Smith

Yohoooooo! Don't worry just keep dancin

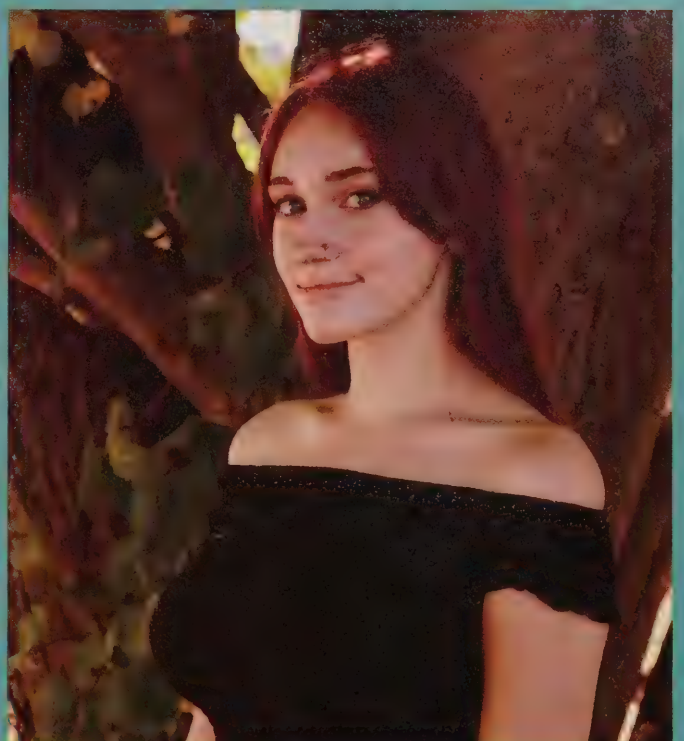

Sophia Stasiuk

"Barbie tingz, that's Barbie tingz" - Nicki Minaj

Nathan Stevens

"Reach for the stars so if you fall, you land on a cloud"
- Kanye West

Gwyneth Nicole Tabor

"Even the biggest failure, even the worst, beats the hell out of never trying." Ellen Pompeo

Lillyin Teal

"The future's unwritten; the past is a corridor. I'm at the exit looking back through the hall" - Phoebe Bridgers

Cole Terry

Good luck to all my boys in the grade below.

Nikhil Walker

Lauren Waters

John Werner

Lauryn Whynott

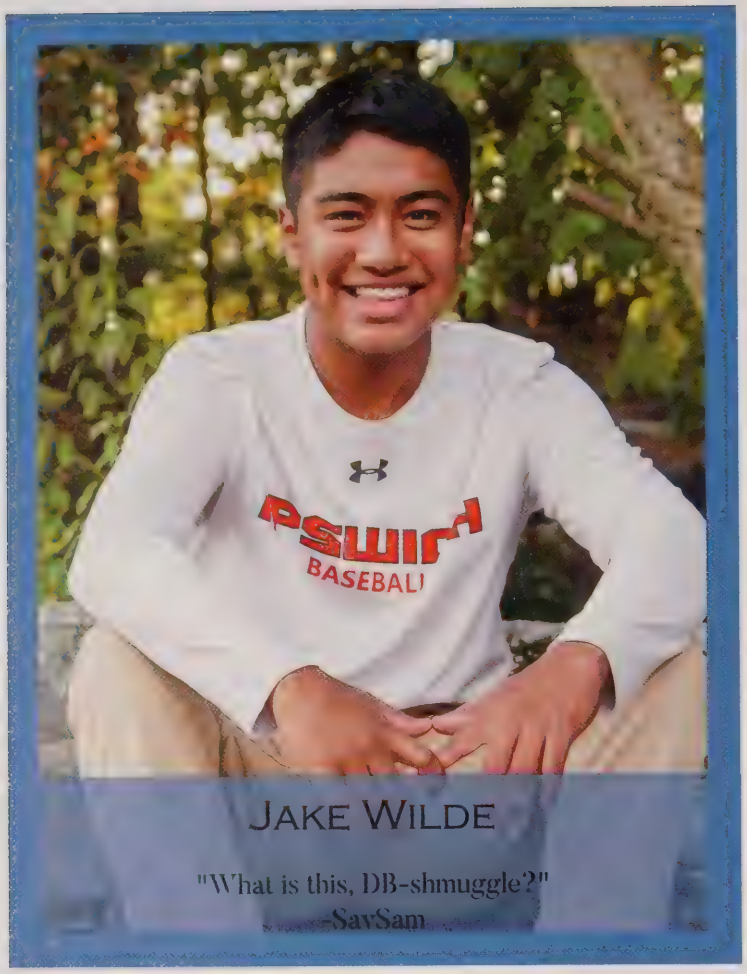

Jake Wilde

"What is this, DB-shmuggle?"
-SavSam

Jackson Wile

Nobody is perfect, but that doesn't mean you can't strive t
be excellent.

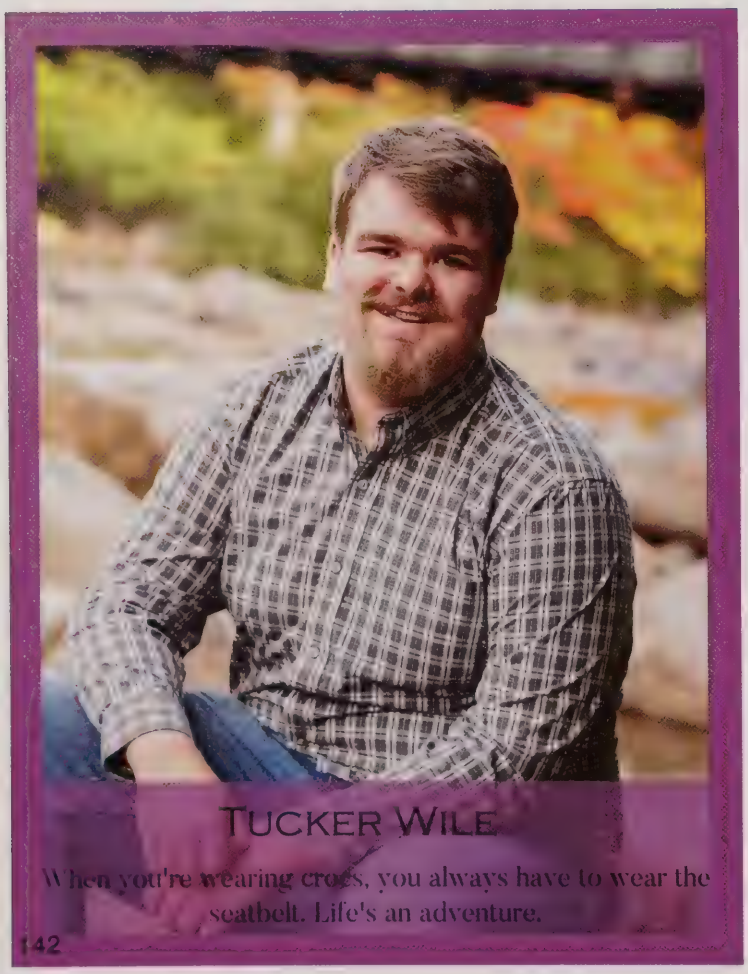

Tucker Wile

When you're wearing crocs, you always have to wear the seatbelt. Life's an adventure.

Nicole Wilson

Nich P. Wilson, comin' at you buck wild.

Dagan Winter

If your name isn't on the wall have you really made it?

Alex "Flexi" Yanakakis

Steven Yon

Your time is limited, so don't waste it living someone else's life." - Steve Jobs

SENIORS

The President's Address

Dear IHS Class of 2021,

Thank you for electing me to be your class president for three years. It has been a pleasure to work alongside all of my classmates throughout high school. There has never been a dull moment.

The class officers and I appreciate all of your support you have given us while organizing Spirit Week and planning fundraisers throughout the years. Thank you for buying socks, masks, roses, hot chocolate, and FunDip (just to name a few). The class officers and I have worked very hard to raise money so we can have the best senior week and prom that we deserve. Thank you for all of your energy you have brought to Spirit Week. Whenever we needed a volunteer for an event, you were all there to help. No question, the Class of 2021 has the best tug-o-war line-up (it pays off to have the entire football team in the grade).

2020 divided us, literally, into cohorts. It has been a long time since we have all been together. Although we might not see each other five days a week like we are used to, we are still there for each other. It is so exciting to see all of the orange tiger paws on the guidance windows with all of the college acceptances. Our days together as a grade have come to a close, but we all have bright futures ahead of us.

I wish everyone good luck in their future endeavors. Keep working hard and giving your all at everything you do. We will see each other around town, at the Thanksgiving football games, Zumi's and the beach.

Happy Graduation!

Sincerely, *Gabrielle Ring*

Senior Survey

Favorite Teacher: Mr. Ames

Favorite Substitute: Mr. Seeley

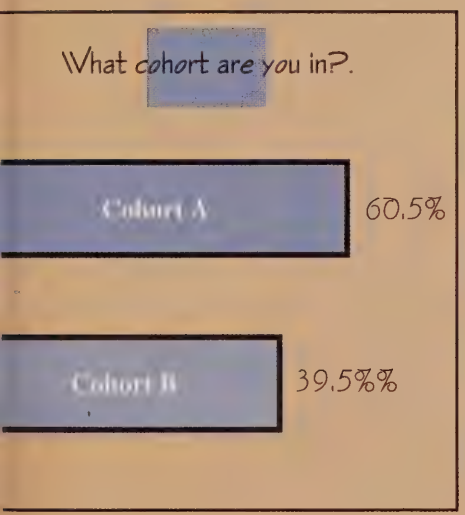

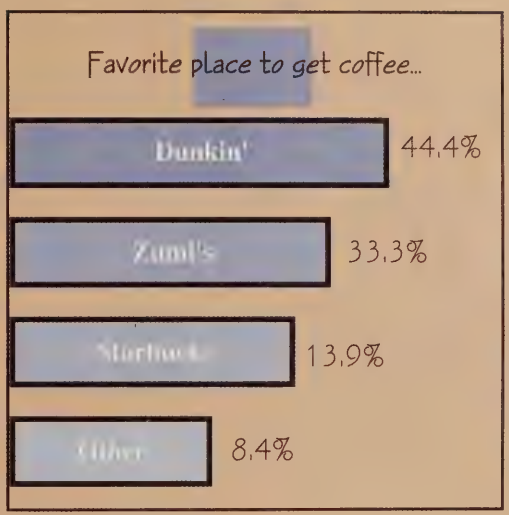

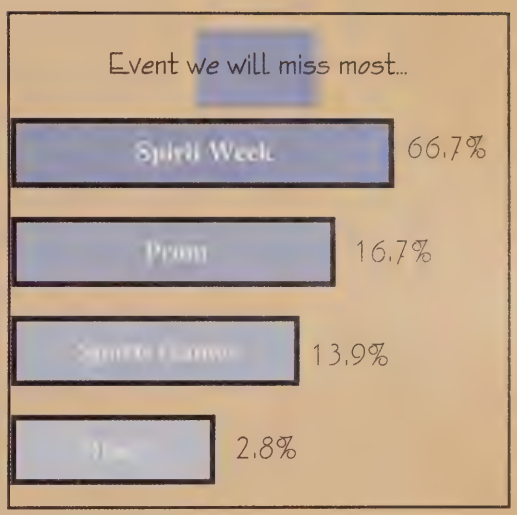

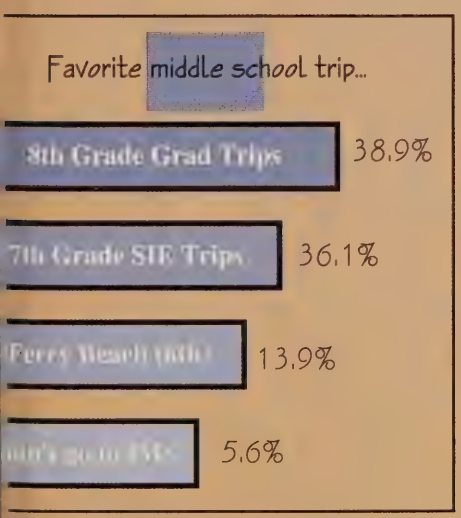

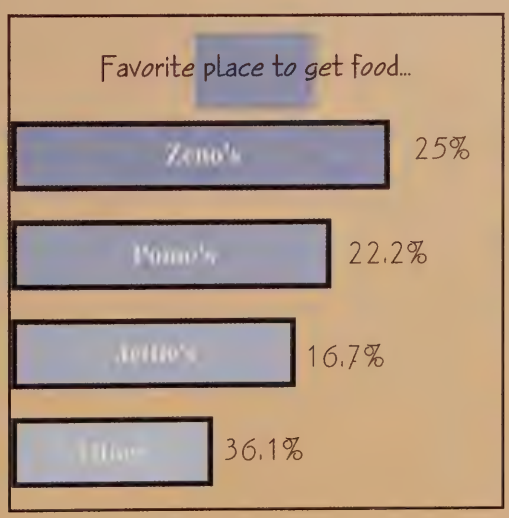

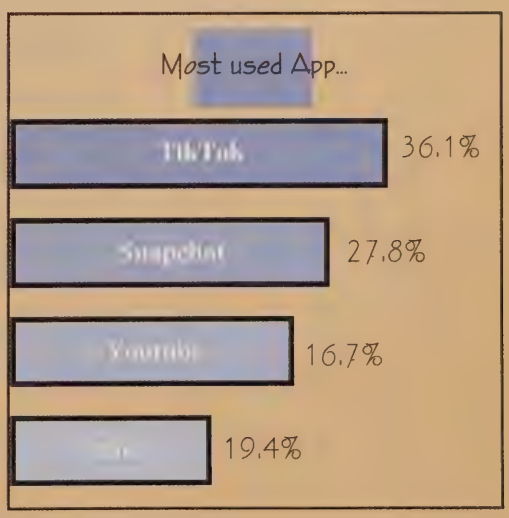

Senior Superlatives

Besties

Ava Doran and Louisa Roesler

Biggest Bromance

Ned Donovan and Rex Geller

Cutest Couple

Gabrielle Ring and Jackson DeGrappo

Should have been a Couple

Anna Mossler and Will Baise

Most Nominated

Johnny Kilgour

Nominated for No Filter, Most Talkative, Most likely to not be muted, Class Clown, Best Car, Shortest, and Class Klutz.

Class Clowns

Zach McCormick and Tamenech Meneghini

Next Olympians

Marlin Dessources and Lily Ramsdell

Biggest Transformation

Jack Macklin and Laurel Markos

Best Dressed

Max Gosh and Sophia Stasiuk

Best Car

Tucker Wile and Gabrielle Ring

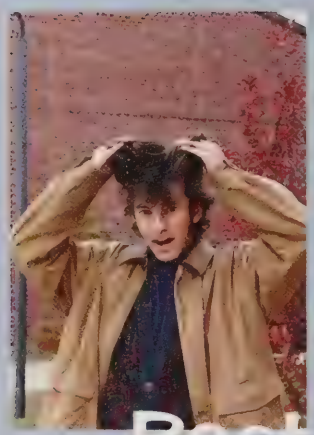

Best Hair

Ben Darke and Nicole Wilson

Life of the Party

Alex Yanakakis and Tamenech Meneghini

Most likely to debate politics in class

Domenic Morello and Lucy Platt

TikTok Stars

Nathan Stevens (Sillydogger) and Ella Crudele

Biggest Flirts

Cole Bekeritis and Riley Daly

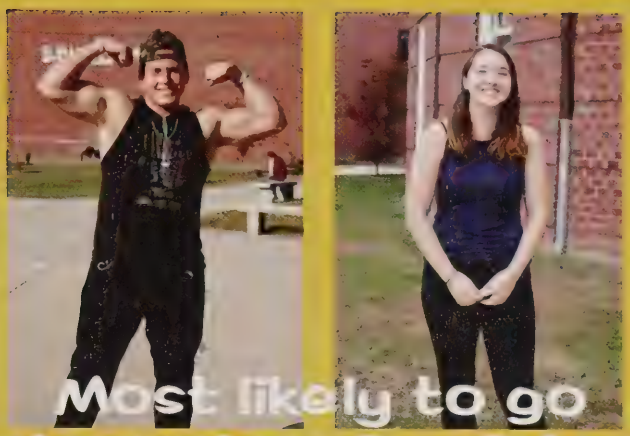

Most likely to go sleeveless in winter

Alex Yanakakis and Lucy Platt

Tallest

Nikhil Walker and Ava Doran

Shortest

Mat Richard and Reanna McAtee

Worst Car

Elijah Day

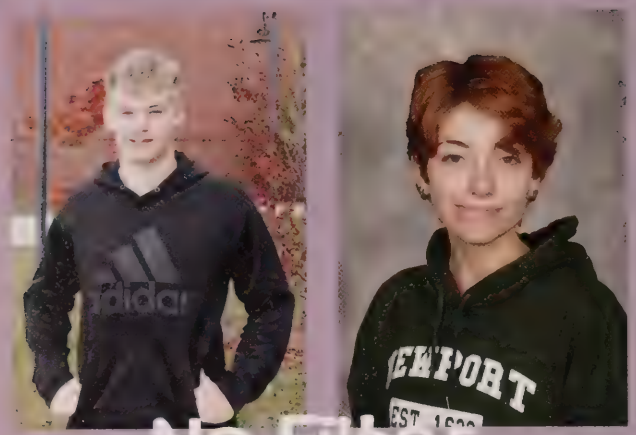

No Filter

Elijah Day and Kateri Moore

Class Thespians

Noah Kravitz and Jessica Murphy

Townies

Alex Yanakakis, Cayla Greenleaf and Jack Wile

Most Musical

Ben Darke and Keigan Iwanicki

Most likely to sleep through class

Max Gosh and Marina Beauvais

Biggest Gossips

Will Baise and Nicole Wilson

Most likely to never come back

Wyatt Carlton and Kateri Moore

Call in "Sick"

Elias Santoro and Carrie Corder

Best to Bring Home

Rowan Silva and Lauren Waters

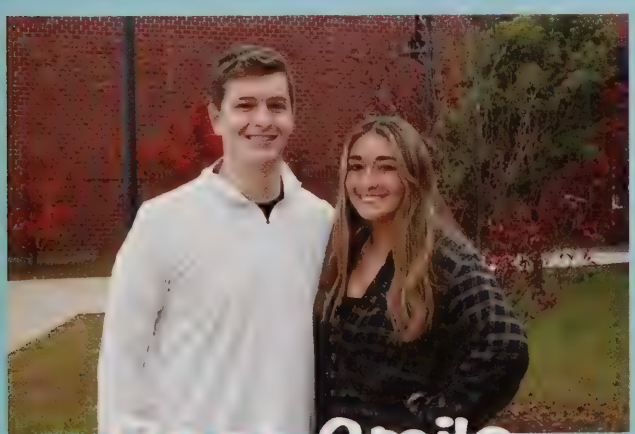

Best Smile

Jackson DeGrappo and Reagan Amazeen

Best Eyes

Dagan Winter and Louisa Roesler

Most Talkative

Noah Kravitz and Ana DeSouza

Future Presidents

Aidan O'Flynn and Audrey Berger

Class Klutz

Zephan Keach and Ella Crudele

ID at 30

Jonah Orroth and Angelina Ferragamo

Not Muted

Sean Hedderman and Ellie Gorman

Best to quarantine with

Shane Seaman and Natalie Schoonover

Elias Santoro and Ava Doran

Germaphobes

Ian Maher and Lydia Comprosky

Huge Coat Girls

Anna Mossler and Cayla Greenleaf

Theo & Cooper Norton

Anna & Ian Maher

AJ & Natalie Schoonover

Maggie & Zach McCormick

Wilton & Azza Lestage

Mat & Maddy Richard

SENIOR

Ryan, Jonah & Sam Orroth

Wes & Cassidy Smith

Abigail & Nathan Stevens

Summer & River Smith

Olivia & Elias Santoro

Alivia & Anna Mossler

SIBLINGS

Max & McKenzie Smith

Ella & Brady Scobert

Joe, Angela, & Tony Parro

Malcolm & Shannon MacDonald

Tess, Aidan & Aubrey O'Flynn

Behnjamin & Marlin Dessources

SENIOR

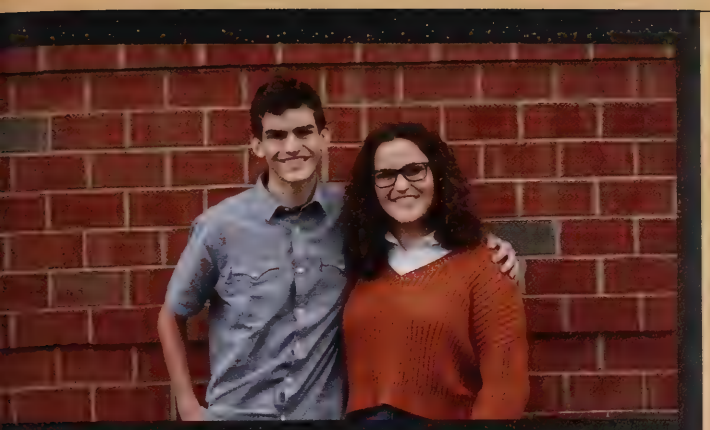

Nathan & Audrey Berger

Reilly & Caragh Coughlin

Jackson & Sophie DeGrappo

Cayla & Halle Greenleaf

Dexter & Margaux Cayer

Reilly & Ben Dillon

SIBLINGS

Cole & Kate Bekeritis

Nate & Will Baise

Davan & Zoie Connelly

Madeleine & Millie Cormier

Braeden & Haven Bromby

Lily & Gwen Tabor

SENIOR

Abbie & Reagan Amazeen

Hanna & Emily Hauenstein

Johnny & Evan Kilgour

Ethan & Ella Crudele, Thomas & Sophia Stasiuk

Teaghan Duff, Sinead & Emma Kennedy

Reanna McAtee & Tyler Dunbar

SIBLINGS

Matthew & Connor Lavoie

Rowan & Nina Galanis

Sam & Jillian Gregory

Wes & Jeremy Lathrop

Elias & Zephan Keach

Elijah & Allyah Day

SENIOR

Nick & Jacob Liani

Isabelle & Victoria Harper

Teaghan & Talia Duff

Max & Simon Gosh

SIBLINGS

Where are we going?

Lilly Teal
Massachusetts College of
Pharmacy and Health Sciences

Lydia Comprosky
Suffolk University

Ella Crudele
Lasell University

Angelina Rix
Endicott College

Rowan Galanis
Connecticut College

Jillian Gregory
University of Maine

Natalie Schoonover
UMass Lowell

Lauryn Whynott
Westfield State University

I am going to _____.

Cade McAdams
Connecticut College

Cole Terry
Massachusetts Maritime Academy

Riley Daly
University of Connecticut

Noah Kravitz
North Shore Community College

Summer Smith
Bridgewater State University

Gabrielle Ring
University of Massachusetts Amherst

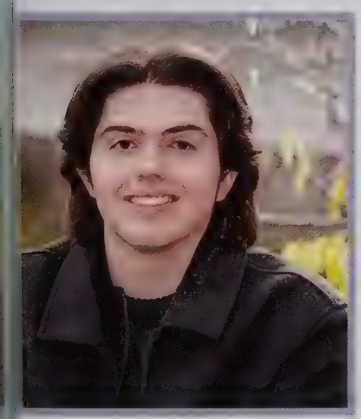

Cameron Antonakes
Roger Williams University

Lily Ramsdell
Hamline University

Where are we going?

Tucker Wile
University of Maine

Madeleine Cormier
University of Maine

Will Baise
Tufts University

Aidan O'Keefe
University of South Florida

Cooper Norton
Northeastern University

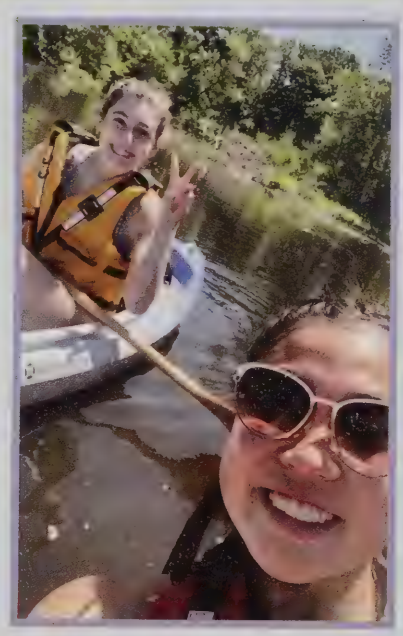

Class of 2021 Candids & Throwbacks

THEN & NOW

2017

2017

I'VE BEEN DAZED

Class Will

Flexi leaves sleeveless shirts to Charlie Henderson and Jack Gillis.

Bree Ring leaves the AUX to Lexi Wright.

Madelyn Richard leaves the memory of Derek to the tenor section.

Reanna McAtee leaves her procrastination to Tyler Dunbar.

Ella and Sophia leave Tech Week Bingo to Casey Williams and Avi Gahm-Diaz

John leaves his van to whoever will take it.

Lydia Comprosky and Natalie Schoonover leave Russell Orchards to Chloe Pszenny.

Ella leaves being the redhead with glasses at DQ to Ethan Uzdarwin.

Lucy Platt leaves the late night in the theater, early mornings when even coffee can't wake you up, and most of all, all mics that don't work to the tech kids.

Lou, Anna, and Jill leave Ipswich Vball and BHS workout to Claire O'Flynn.

Reilly Coughlin leaves IHSVC to Caragh, Elia, Ashley, Steph, Kristina, and Brooke.

Advice for Underclassmen

1.) Do NOT sign up for emails for colleges when you take the PSATs.

2.) Find an emotional support teacher because you will be needing them.

3.) Don't sit on the red couch in E141 and don't ask why.

4.) Don't take anatomy if you want to be a nursing major.

5.) Don't take anything for granted.

6.) Don't take hard classes senior year, take the classes you know you will do well in.

7.) Go to every sports game you can, even if it's away.

8.) "Cheating" is bad, "Collaborating" is helpful. Know the difference.

9.) Don't get COVID.

10.) Fake it 'til you make it.

11.) These years fly by, so make the best out of every day.

12.) If you are given the option to have a night-time class study session -- TAKE IT.

13.) Get involved in as much as you can and keep yourself busy.

14.) Get a job early so you don't need to be working during college application season.

15.) Don't be a chowdah head.

Book Awards

HARVARD PRIZE
Marianna Mattin

HARVARD PRIZE
Audrey Berger

HARVARD PRIZE
Emma Kennedy

DARTMOUTH
Aidan O'Flynn

WELLESLEY PRIZE
Nicole Wilson

YALE
Carina Jones

SMITH
Lily Ramsdell

BROWN
Teaghan Duff

WILLIAMS
Domenic Morello

RENSSELAER MEDAL
Edward Donovan

ST. MICHAEL'S COLLEGE
Sophia Stasiuk

UNIVERSITY OF ROCHESTER
Madeleine Cormier

UNIVERSITY OF ROCHESTER
Lucy Platt

UNIVERSITY OF ROCHESTER
William Baise

UNIVERSITY OF ROCHESTER
Zephan Keach

ST. ANSELM
Samantha Orroth

GEORGE WASHINGTON
Angelina Rix

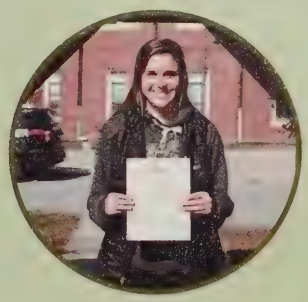

BOSTON COLLEGE
Gabrielle Ring

SUFFOLK UNIVERSITY
Louisa Roesler

CHATHAM UNIVERSITY
Lauren Waters

What would it be like if...

...we went back to school on March 14th?

...Flexi wore long sleeves?

...we weren't the grade that got at least one teacher fired per year?

...Will didn't play baseball?

...Nurse Marnie never left?

...We had a normal senior year?

...Nich wasn't Nich?

...Flexi didn't drive a motorcycle?

...Zoie couldn't sing?

...Johnny never brought a canoe to school?

...Mr. C never asked how it was going?

...Elijah didn't drive a mustang?

...Mr. Dalton was still our principle?

...We could still eat in class?

...We had doors on our bathrooms?

Lost but Not Forgotten

Jacob Buchanan

Brenton Babb
Orin Bartlett
Justin Belfiore
Jacob Buchanan
Shawn Burke
Creed Carroll
Julia Clifford
Michael Clifford
Norah Como
Jacob Devoe
Abby Dupray
Jackie Elward
Reuben Field
Michael Greco
Hayden Groves
Evan Hannibal
Garret Hartigan
Abigail Hildebrand
Graydon Hilyard
Christian Horne
Katharine Judy
John (Jack) Kiley
Amelia Klapprodt
Grant Labrecque
Ethan Lara
Dylan Legere

Creed Carroll

Norah Como

Abigail Dupray

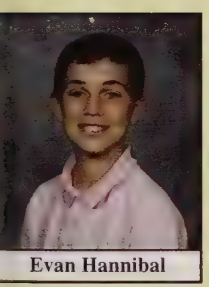
Evan Hannibal

Dylan Legere

Abigail Hildebrand

CJ Lombardo
Gavin Mansell
Nora Marlowe
Rachel McCatty
Sam McMorrow
Ari Mertol
Bryn Morrison
Chase Moylan
Christopher Negron
Joey O'Keefe
Nikki Ouellette
Pejae Parent
Madesun Perrin
Ryan Pulsifer
Nathan Sirois
Cam Smith
Natasha Spinhirn
Ryan Sultzbach
Josh Tejada-Manning
Gabe Timbers
Philip Wahl
Connor Warnecke
Carolina Weatherall
James Wendell
Dylan Williams

Samuel McMorrow

Joseph O'Keefe

Pejae Parent

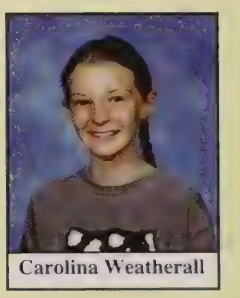
Carolina Weatherall

Business Ads

Thank you to our generous sponsors!

The Rest Stop

22 Mitchell Road, Ipswich MA
1-978-356-7877

Marcorelle's

FINE WINE, LIQUOR & BEER

Specializing in weddings, parties & special occasions

30 CENTRAL STREET
IPSWICH, MA 01938
978-356-5400
FAX: 978-356-4242

DREW MARC-AURELE
MANAGER
www.ipswichwines.com

Congratulations to the IHS Class of 2021

SINCE 1970

(978) 356-7958
FAX (978) 356-1499
CELL (978) 265-0854

STANLEY ROOFING COMPANY, INC.
MEMBRANE, STANDING SEAM & BUILT-UP ROOFING
SPECIALIZING IN SLATE ROOFING & COPPER WORK

JASON P. STANLEY
VICE-PRESIDENT
jason-stan@stanleyroof.com

42 MITCHELL ROAD
IPSWICH, MA 01938

And Best of Luck in Your Future Endeavors!

Congratulations IHS Class of 2021!

NORTH SHORE PERFORMANCE

The quality workmanship you've been looking for

CLASSIC CAR REPAIRS

Dick Theriault
85 Turnpike Road
Unit #1
Ipswich MA 01938

978-356-3777

Ted Galanis

Route 1 Liquors

Purveyors of Fine Wines
Located at the corner of Route 1 & 133.
Rowley Mall, Rowley, MA Tel: 978-948-3916 Fax: 978-948-5369

Best Wishes to the Class of 2021!

TEDFORDS

True Value
START RIGHT. START HERE.

10 BROWN SQUARE
IPSWICH, MA 01938
978-356-4387
www.tedfords.com
Like us on facebook
Everything for the contractor and homeowner since 1946

CONGRATULATIONS TO THE CLASS OF 2021

Congratulations to the Class of 2021

Now is your time to shine!

Cleaning & Detailing Specialists
Paintless Dent Removal

IDA Int'l Detailing Assoc. CERTIFIED DETAILER

CAR BUFF'S

Jim Tsoutsouras, Certified Detailer-Owner
www.carbuffs.weebly.com
78 Central St., Ipswich 978-356-9010

ELLEN ROSE
Certified Public Accountant

15 South Main Street
Ipswich, MA 01938

erose@financialfocus.com
(978) 356-1008

TETREAULT JEWELERS
Fine Jewelery Custom Design
CHRIS SAULNIER

24 Market Street
Ipswich MA 01938
978-356-0577
www.tetreaultjewelers.com

ASPHALT · BRICK · CONCRETE · GRAVEL
MILES RIVER
MR
SAND & GRAVEL
MilesRiverSandandGravel.com
978-356-2290

Dooley Insurance Agency

Auto Insurance, Homeowners, Marine, Business, Life

Dooley Insurance Agency

Jay Dooley
978-356-0581
1-800-649-9609
fax 978-356-9651
Jay@Dooleyins.com

P.O. Box 264
Ipswich, MA 01938

Congratulations to the Class of 2021!

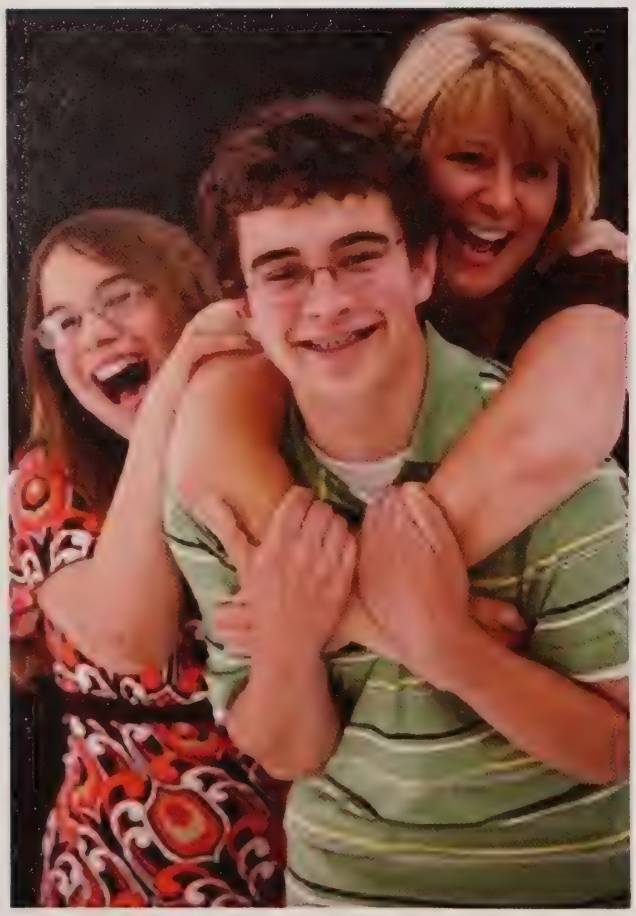

Dr. Michael J. Riccio
Orthodontist
Specialist for Over 20 Years

Your Beacon to a Beautiful Smile

Michael J. Riccio, DMD
Invisalign Certified
Adults, Children, Adolescents

978-356-4127
1 North Main Street
Ipswich, MA 01938

978-465-6288
33 Low Street
Newburyport, MA 01950

Best Wishes
to the
Class of 2021!

Celebrating 116 Years!
1905 - 2021

Nursery and Garden Center
31 Essex Rd. (Rt. 133)
Ipswich, MA. 01938

Congratulations and Best of Luck to the Class of 2021!!

From Dr. Lisa Traveis and the Appleton Eye Associates Team

It is not the critic who counts;

*not the man who points out how the strong man stumbles, or where the doer of deeds could have done them better. The credit belongs to the man who is actually in the arena, whose face is marred by dust and sweat and blood; who strives valiantly; who errs, who comes up short again and again, because there is no effort without error and shortcoming; but who does actually strive to do the deeds; who knows great enthusiasms, the great devotions; who spends himself in a worthy cause; who, at the best knows in the end the triumph of high achievement, and who at the worst, if he fails, at least fails while daring greatly, so that his place shall never be with those cold and timid souls who neither know victory nor defeat.**

Theodore Roosevelt, April 23, 1910

Donald M. Greenough
Attorney

2 Depot Square, Ipswich MA
978-356-1040

**The Man in the Arena: Citizenship in a Republic.* Speech delivered at the Sorbonne, Paris, April 23, 1910. www.theodoreroosevelt.org/research/speeck%20arena.htm

We remain true to our vision
to positively affect the lives of
every person, business and
organization within the
communities we serve.

INSTITUTION FOR SAVINGS

BUILDING STRONGER COMMUNITIES TOGETHER SINCE 1820.

Amesbury • Beverly • Boxford • Gloucester • Hamilton • Ipswich • Middleton • Newburyport • Rockport • Rowley • Salem • Salisbury • Topsfield

978-462-3106 • institutionforsavings.com

Membe
Membe

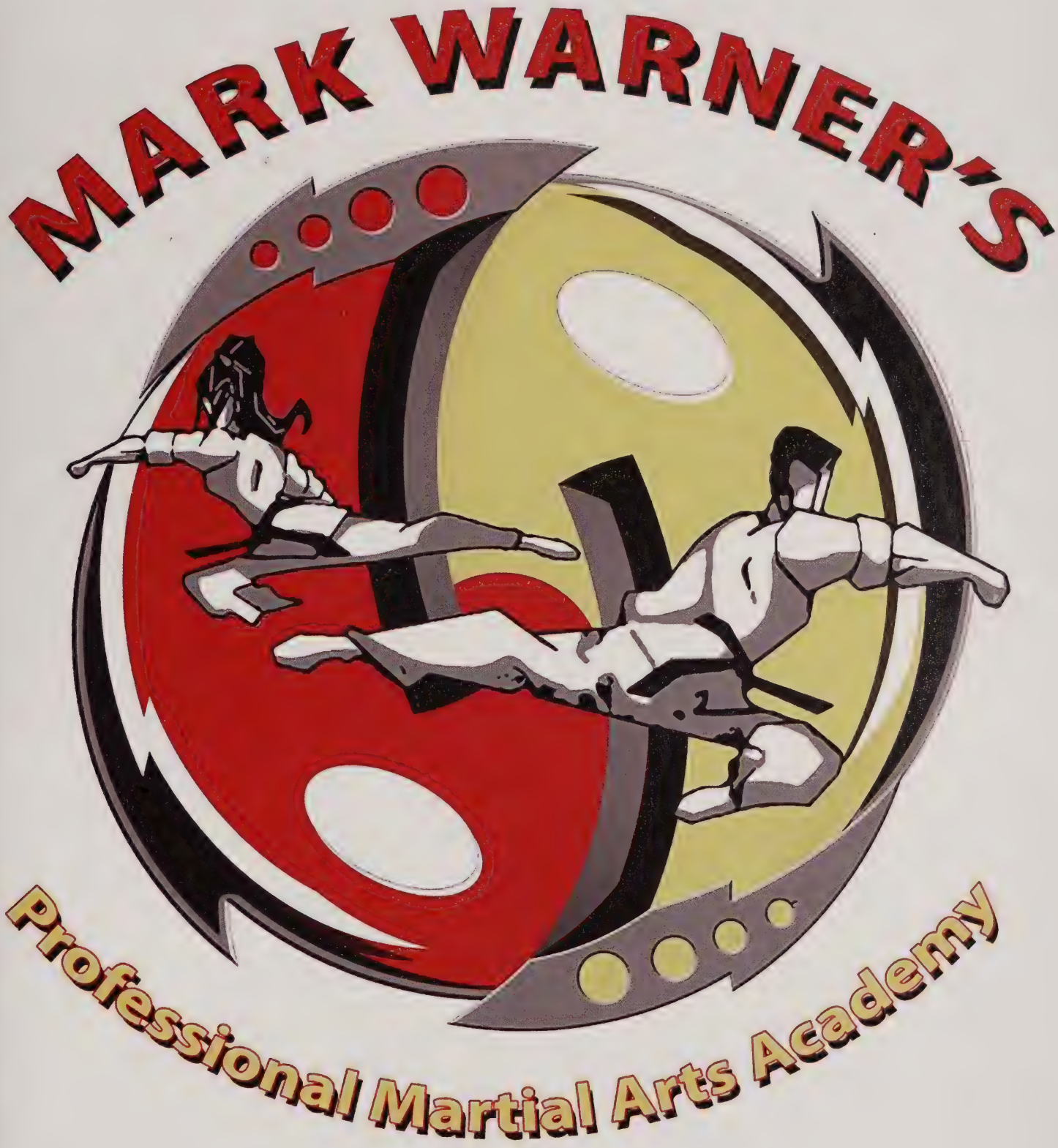
MARK WARNER'S
Professional Martial Arts Academy

JOHN'S AUTO

TIRE AND SERVICE CENTER

FAMILY OWNED AND OPERATED
SINCE 1985

CONGRATULATIONS AND

BEST WISHES TO THE

IHS CLASS OF 2021!

THE IPSWICH CENTER, INC.
for physical therapy

1 Linebrook Road
Ipswich, MA 01938
Tel. (978) 356-4297
Fax (978) 356-5091

NPI 1134116692

RICHARD J. SILVERMAN, M.S., P.T.
PAUL DANCEWICZ, B.S., P.T.
STEPHANIE MURRAY, D.P.T.
CHRISTINE CURLEY, P.T.A.

Hours: Monday-Thursday 7:00am - 7:00pm
Friday - 7:00am - 5:00pm

(978) 356-7888
Fax: (978) 356-7999

DR. PAUL S. SCIOLI
Chiropractic Physician

IPSWICH
CHIROPRACTIC &
REHABILITATION

Cable Professional Building
130 County Road • Suite A • Ipswich, MA 01938

Congratulations
IHS Class of 2021!

BERNARD M.
SULLIVAN
INSURANCE AGENCY, INC.
ESTABLISHED 1935

CHRISTINE LEWIS
MARKETING DIRECTOR

12 MARKET STREET, IPSWICH, MA 01938
(978) 356-5511 • FAX (978) 356-3998
clewis@sullivaninsurance.com • www.sullivaninsurance.com

Best of luck!

GORDON FLORIST

AND GREENHOUSES

877-770-0077
Find us on Facebook and Twitter!

"A family business providing quality service for over 75 years"

24 Essex Rd.
Ipswich, MA 01938
www.gordonblooms.com

Congrats
Class of
2021!

CONGRATULATIONS

Burrito SPICE

Enjoy Burritos, Tacos and Salads made from scratch using fresh ingredients and authentic recipes.

Hours: Mon to Sun 11:30am to 8:30pm

36 Central St, Ipswich MA 01938

(978) 312-3345

Order online at: www.burritospice.com

We deliver with DOORDASH

https://www.facebook.com/burritospiceipswich

GRADUATE!

Congratulations Class of 2021

Morris Funeral Home

45 North Main Street

Ipswich, MA 01938

978-356-2422

John A. Morris

MATTHEW W. KNIGHT D.D.S.

Dental Care for Families & Individuals

New Patients Welcome

Early Morning & Lunchtime Availability

Cosmetic & General Dentistry

Digital X-Rays

Complete Preventive & Complex Restorative Care

Courteous, Caring & Professional Staff

Most Major Dental Insurances Accepted

Major Credit Cards Welcome

978.356.4733 mwknight@verizon.net 19 Hammatt St. Ipswich MA 01938

CHOATE BRIDGE PUB

3 South Main St
Ipswich, MA 01938

978-356-2931

Congratulations Class of 2021!

Heart and Soul Café

Julie Siciliano
President
julie@heartandsoul.cafe

Bud Siciliano
CEO
bud@heartandsoul.cafe

978-356-SOUL (7685)
0 Central Street
Ipswich, MA 01938
www.heartandsoul.cafe

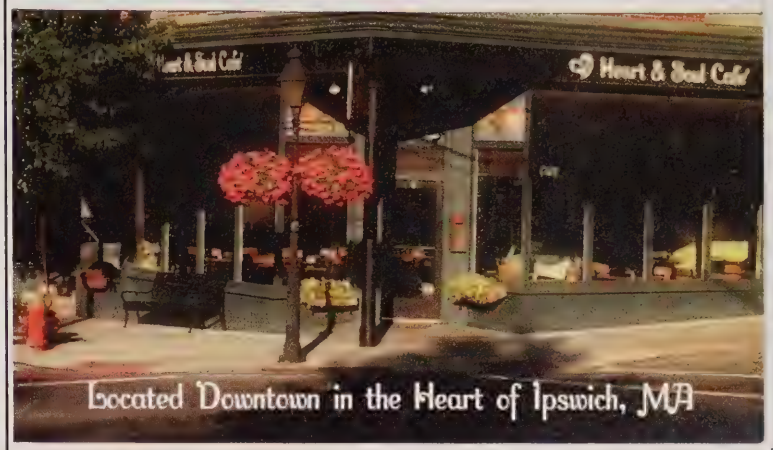

I.B.B.

IPSWICH
BUTCHER BROS.

Congratulations IHS Class of 2021!!

Reilly & Classmates -

You've made it through a tough year. We are very proud of you! You got this!

Ipswich Butcher Bros
195 High St. Suite E
Ipswich, MA
1-978-312-3303

Parent Recognition Ads

Thank you parents!

Jack Macklin

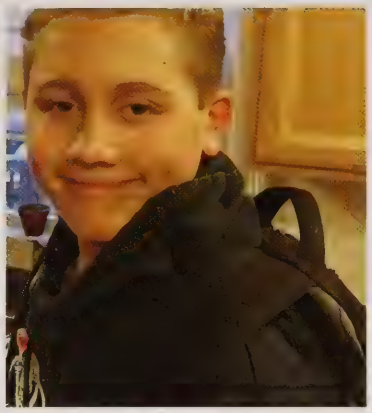

I can't believe this day is here!
We could not be more proud of you!
You have grown into an amazing young man and are a wonderful son and brother.
So excited to see what the future brings to you!

We love you,
Mom, Dad, Chelsey & Hannah

Aidan O'Flynn

We are so proud of you!

Love,

Mom, Dad, Declan, Aubrey and Tess

Nathan Stevens

Congratulations on your accomplishments so far! We're so proud of you and can't wait to see what the future brings!

Love, Mom, Dad, Abby, Jonny and Jake

Nicole Wilson

You've grown from a curly haired, energetic little girl into a beautiful young lady with endless potential. Your intelligence, determination and kindness will lead you to great things, and we can't wait to see what's next! We love you, and couldn't be more proud!
Love, Mom, Dad, Griffin and Madeline

Samantha Orroth

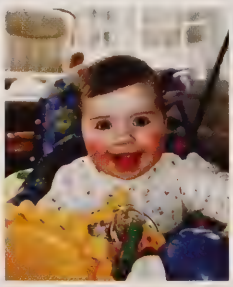

Congratulations!

Dear Sam....as we watch you grow into the person you are becoming we are so proud!! Enjoy the accomplishments of the day, and appreciate life's journey!!!

Love you to the moon and back,
Mom and Dad

Audrey Berger

Audrey,

Seeing you become the bright, beautiful and caring young woman you are has been amazing and inspiring to watch.

You shine a billion times brighter than the sun. As you embark on the next phase of your journey, all eyes are on you. Look at life with wonder and awe but also continue to laugh at its absurdities.

We will watch with anticipation and pride as you work hard to realize your goals and fulfill your dreams.

You will change the world; of this, we are sure.

We love you!
Mom, Dad & Nathan

MADISON JEAN DELLA MONICA

CONGRATULATIONS MADDIE!

How fast the years go by! Words cannot describe how proud we are of the young lady you have become. May you dream higher than the sky and deeper than the ocean. The world is your oyster!

"Congratulations!
Today is your day.
You're off to Great Places!
You're off and away!"
-Dr. Seuss

Love, Mom, Dad, Ofi, Jay, Sheri, Nonnie, Nonno, Papa, Mimi, Mammie & Auntie Laura

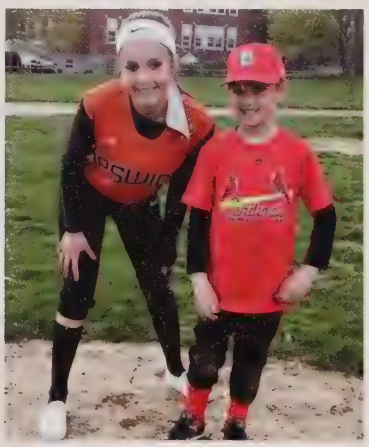

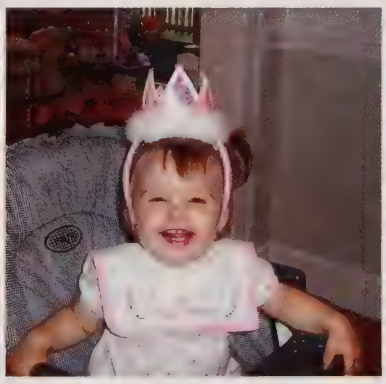

Haven Bromby

Congratulations Haven!

We couldn't be more proud of you and how well you did in these very trying times. Always remember who you are, and that you can do anything you set your mind to. Be kind and forgiving, but unafraid to stand by your beliefs. We have no doubt that you are going to do great in college and in whatever career path you choose. We will always be here for you, in good times and bad. And we will always love you to the moon and back.

Love, Mom, Dad, Braeden and Cooper

Teaghan Duff

You can never leave footprints that last
if you are always walking on tiptoe.
– Leymah Gbowee

Teaghan,

We can't wait to see where your footprints lead!
We are so proud of you, all that you've achieved, and everything that you stand for.

We love you so much!
Mom, Dad, and Talia

Reilly Coughlin

Congratulations Reilly! You make the world a better place because of your kindness and compassion. The energy you put out into the universe is the energy you will get back. Your positivity will take you far! We are always so proud of you! We love you!

Sandra Colameta

You are bright, creative, full of fun and excitement, loyal in your friendships, and fearless in your convictions. We are so proud of your many accomplishments and can't wait to see what your future holds. Much love!

Mom, Dad, Joshua, Justin

Louisa Roesler

Congratulations to Louisa and the class of 2021!

Your positive attitude, hard work and resilience during a very tough time prove there isn't anything you can't do!

The best is yet to come!
Love, Mom, Dad, Ellis and Nicholas

Cooper M. Norton

Congratulations, Cooper!

We are immensely proud of you, Coop.

You are about to embark on exciting & new adventures in life. Always try to embrace & immerse yourself; seek knowledge & answers. Always strive to grow your mind & spirit. It's quite a journey.

Your future is so bright! We cannot wait to see what it holds.

With much love & pride,
Mom, Dad,
Theo & Zane

Alex Yanakakis

Congratulations!

We are so happy & proud of you. The world is yours, you can achieve whatever you want in life .

Love, Mom and Dad

Lillyin R Teal

Lilly!!!

You are having such a great life and it is only going to keep continuing! Great things lie ahead for you!! You are a shining star and I am so happy for you. You got it all girl, Beauty, Brains, Talent and a great Heart! Congratulations on all your current and future achievements!

LOVE Nan **

Jack Wile

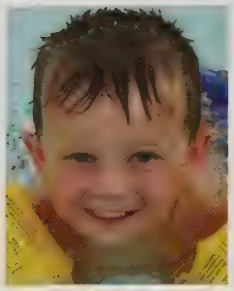

Jack,

Words can not describe how incredibly proud we are of you. You are turning into the most amazing man and we are so excited to see where your future takes you. The qualities that make you who you are will pave your way to true happiness. Stay driven, stay strong, stay true to yourself, always!

All our love,
Mom, Dad, Luke and Allie

Keigan Iwanicki

Congratulations Keigan!
The time is here to let your song take flight!
We admire the person you are and are proud and honored to share this moment and the many special moments ahead. We love you!

xo Mom, Dad, & Kiley

Morgan Bennett

Congratulations Morgan!

Your journey is full of possibility. Continue to stay true to yourself and believe that you can reach your dreams. Remember that with every sunrise and sunset the day can begin and end with something special. We are so very proud of you!

Love, Mom and Dad

Andrew Nagus

Congratulations Andrew!!

We are so proud of the young man you have become, obstacles you have overcome, and all that you have accomplished. Today is the first day of the rest of your life, anything is possible..make it count, make it memorable, make it remarkable!!

.

Love, Mom and Dad

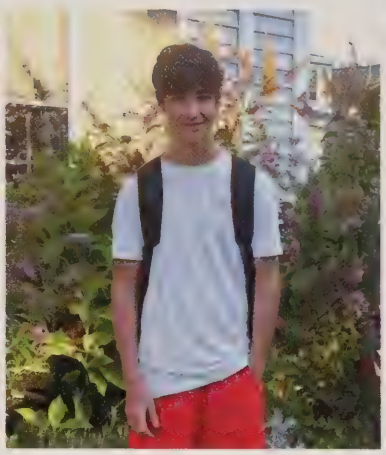

Jake Scruton

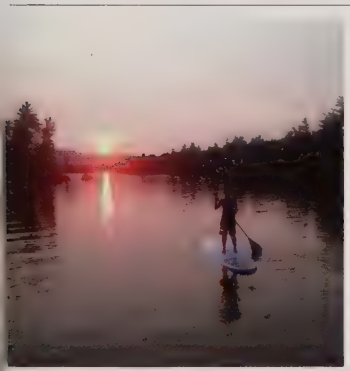

Congratulations!

We are so proud of all you have accomplished, and can't wait to see what this next chapter brings.

Love, Mom, Dad and Hannah

Wyatt Carlton

Congratulations Wyatt!

Keep smiling through all of life's sticky situations...can't wait to see what life has in store for you! We are so proud of You!

Mom, Dad and Maeve

Cayla Justin Tucker

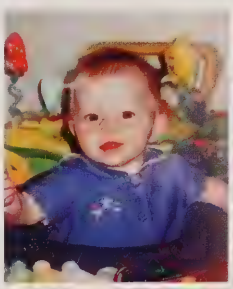

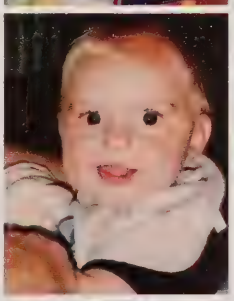

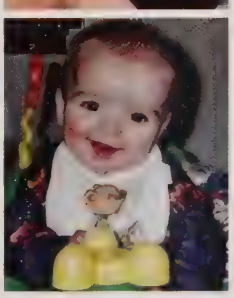

Cousins, Friends, Family Forever!

Be proud of who you are, what you have done and what you still will do. We are all so proud of you three, Congratulations, you did it!!

Love you,
Mimmi, Papa, Moms. Dads, Alex, Jake, Halle, Lyla and JD

Tony, Angela & Joe Parro

You were born into this world as a TEAM. Each day you give us a reason to love you more and we are such proud parents. We have watched with amazement as you have individually grown into adults.With your determination, the sky is the limit. We love you and wish you all the happiness as you start a new life chapter. Love, Mom & Dad

William Baise

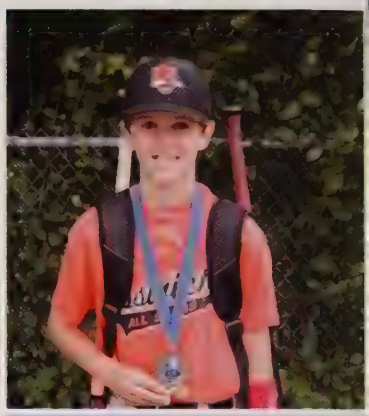

Dear Will -

Congratulations!

We are so proud of you and everything that you have accomplished.

Love,

Mom, Dad, Nate and Iris

Sarah Lombard

Congratulations Sarah!

What a journey it's been for the class of 2021!

Rah, we are so proud of you and all that you have accomplished. As your journey continues, cherish the memories and embrace new opportunities. We can't wait for your next chapter.

Love you bunches, Mom and Dad

Carina Jones

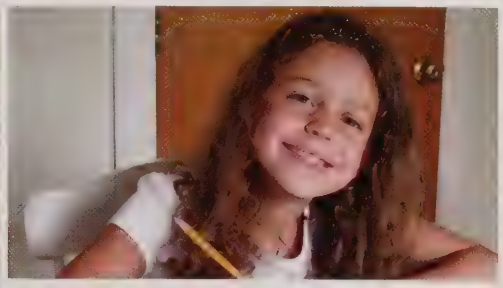

From the moment you were born, your smile has brightened our days, and you have brought us so much joy and laughter. You always make the most of every moment, and we are very proud of all your accomplishments and the kind and thoughtful person you are. Dream big, stay true to yourself, and enjoy all life has to offer. We know you will be a success in whatever you choose to do!

With all our love,
Mom, Dad, Anna, Sam and Max

Angelina Ferragamo

Zachary McCormick

Congratulations Zig!

We are so proud of you.
Follow your dreams!

Love, Mom, Dad, Cowan
& Maggie

Nickolas Liani

A few words come to mind when I think of you: thoughtful, creative, patient, cautious, calm, compassionate, determined, hilarious, insightful, resilient, comforting, loving, peaceable, hardworking, aspiring, talented, intelligent, well read, fun, goofy, loyal, protective, observant, meticulous, helpful... :)
Nickolas, you have always been a good and faithful friend, a remarkably considerate son, and an ethically guiding older brother. I hope the world sees what I see. Your kind is rare. I am excited to witness more of the amazing contributions that you will continue to bring to the world.
Congratulations!!
Love, Mom

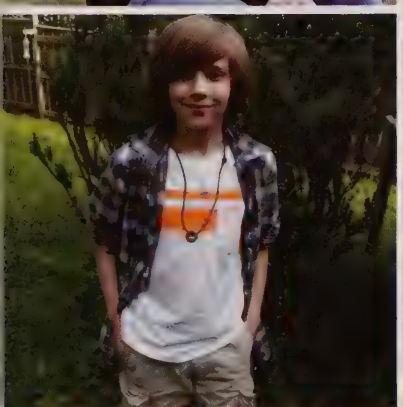

Brady Scobert

Congratulations Brady!!

We are so proud of you! We know you will do great things with your life and can't wait to watch you change the world.

Love, Mom, Brian, Dad, Kate, Ella, Brian Jr, Olivia, Ciara, Declan and Bama

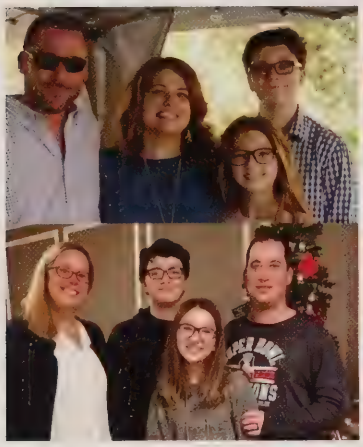

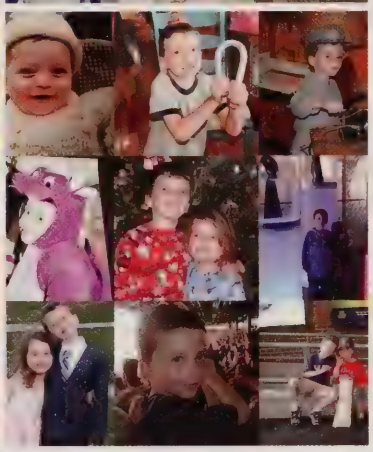

Malcolm Macdonald

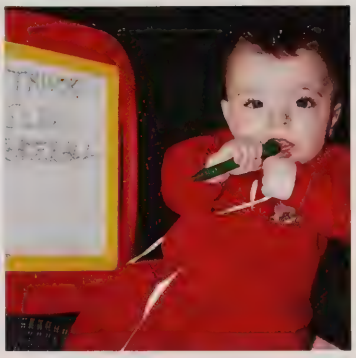

we will miss u in college.
just kidding.
argh<3
-salmon and colon

Well done Malcolm!
We love you,
Mom and Dad

Sophia Stasiuk

"Nobody puts Baby in the corner" – Johnny Castle

Sophia, may you always shine in the spotlight!

Love,
Mom, Dad, Hanna, Geena, and Mimi

Rex Geller

To our giant among men.

Congratulations Rex!
We are so proud of you.

Love,
Mom, Dad, and Stuart

Dominic Della Valle

Congratulations Dominic!

We are so very proud of you!

Dream big, never give up, be kind, and enjoy life!

Love, Mom, Dad & Maeve

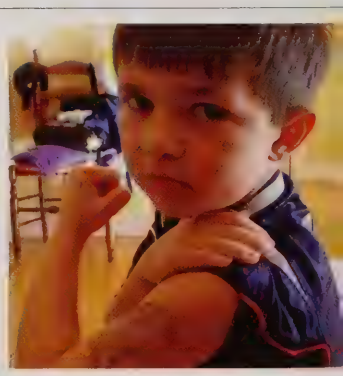

Lauryn Alexys Whynott

Lauryn,

It's hard to believe graduation day is here. You will always be our little girl. We are so proud of the confident young woman you've become, and are eager to see where your journey takes you!

We love you very much! Mom, Dad, and Tyler

Congratulations to the IHS Class of 2021!

Margaux Cayer

Congratulations Margs!

May all of your dreams come true and keep spreading goodness wherever your travels take you! Dream BIG, take GIANT leaps and REACH for the stars sunshine!

Love- Dad, Mom & Dexter

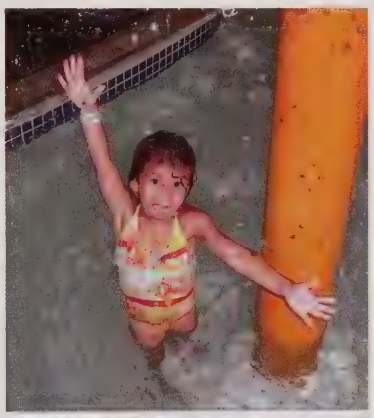

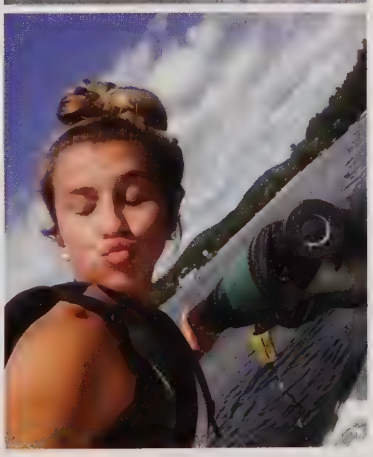

Monica Sirois

Congratulations

Monica

We Love You
Very Much

Mom, Dad
Paige and Luke

Cole Dione

CONGRATULATIONS!
So proud of you and all that you have done.
Cannot wait to see what the future holds for you!
Luv U, Hug U, Kiss U!!

Domenic Morello

Dom - It's been one of our greatest joys watching you grow and to be your parents. We are so proud of you!

This next journey is going to be amazing. Enjoy the ride!

Love, Mom, Dad & Bella

Frank Curley

Congratulations Frank!

We are very proud of you and your accomplishments. Good luck in your future doing something great!

John and Lisa Curley

Jackson DeGrappo

Congratulations!
We are so very proud of you! Always aim high and have faith in how far you can go!

Love, Mom, Dad, Caroline and Sophie

Reilly Dillon

Great job, Reilly!

Congratulations on your well deserved success.
We are so proud of you.

So much happiness and adventure awaits you!

We love you,

Mom and Dad

Davan & Zoie Connelly

Watching you grow from little girls to the wonderful, thoughtful and caring young ladies you are today has been my greatest joy in life. I am so very proud of you both!
Love Mom

Natalie Schoonover

CONGRATS NATALIE!
We are so proud of you!

Love
Mom, Dad & AJ

Ned Donovan

Congratulations, Ned!

An amazing ride; we are so proud of you, the person you are, and wish you the very best in what comes next. Can't wait to see, and we'll be there with you all along your journey.

Love,
Mom, Dad, Eliot

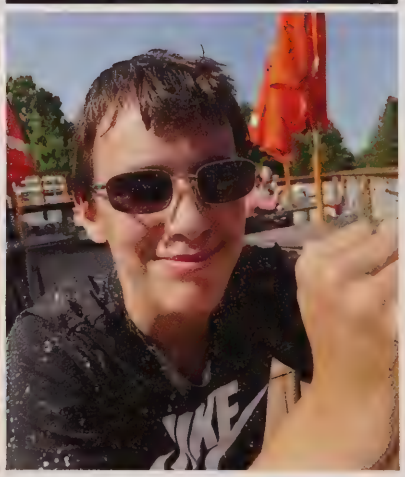

Johnny Kilgour

It's been a long haul. But, you did it all with a smile on your face. Keep being your sweet stupid goofy self and no matter what you do we'll be proud.
Love, Mom Dad Evan Autumn and Maybelle

Jonah Orroth

Congratulations!

We are so proud of you!! What great adventures lay ahead! Remember to enjoy the journey!!

Love you to the moon and back,
Mom and Dad

Rowan Galanis

Rowan, congratulations on your graduation!

We are so proud of your tenacity and hard work. Your energy and smile bring sunshine to everyone who is lucky enough to meet you.

We love you!

We can't wait to see what you do next!

Love, Mom, Dad and Nina

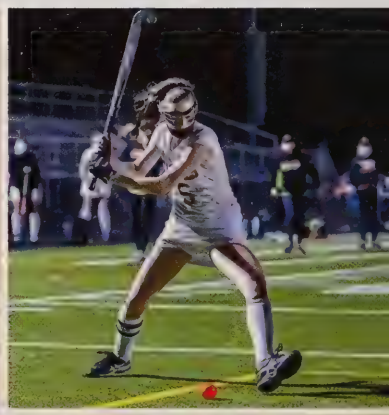

Summer Smith

Congratulations!

If we could give you one thing, it would be to see yourself through our eyes. Then you'd see how amazing you really are.
We love you, and we are so very proud of you! xoxo

Mom, Dad & River

Egan Davidson

Congratulations, E

We are incredibly proud. Continue to choose happiness and adventure [illegible] regrets! We will forever be by your side

Love,
Mom, Dad, and Rex

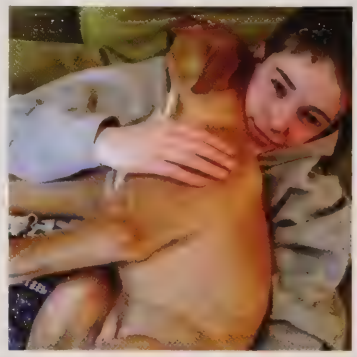

Wesley Lathrop

"You're braver than you believe, and stronger than you seem and smarter than you think." - Christopher Robin to Winnie the Pooh

So proud of you!

Love,
Mom and Dad

Jake Wilde

CONGRATULATIONS!

We are [illegible]
Always have the [illegible]
heart and dreams [illegible]
future ahead of you [illegible]
see what memories you make

Love, Mom, [illegible]

Joshua Mallette

Congratulations, Josh!

Always remember that you are braver than you believe, stronger than you seem, smarter than you think, and loved more than you will ever know. Reach for the stars, kid!

Love,

Mom, Joe, Ange, Dad, Cam, Ben and Logan

Lily Xiaofang Ramsdell

Congratulations to our beautiful daughter Lily on her graduation. Bravery resides in every heart and yours is fierce and clear. Believe in yourself and keep marching to your own drum to capture your dreams. We are very proud and this quote we swear was written about you.

All our love- Mama, Baba, and Zoey too!

She was beautiful, but not like those girls in magazines. She was beautiful, for the way she thought. She was beautiful, for the sparkle in her eyes when she talked about something she loved. She was beautiful, for her ability to make other people smile, even if she was sad. No, she wasn't beautiful for something as temporary as her looks. She was beautiful, deep down to her soul. She is beautiful.

-F. Scott Fitzgerald

Aidan O'Keefe

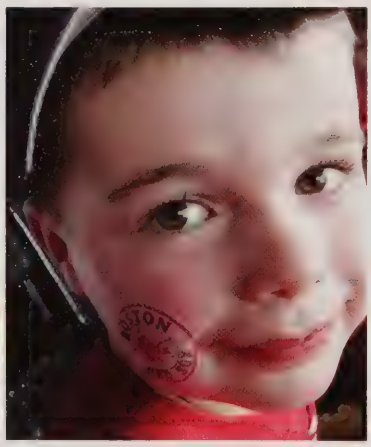

Congratulations!
and
Happy Graduation

Dream big and work hard,
Always remember your roots, manners, and the way home!
Love, Mom and Dad

Maddy Richard

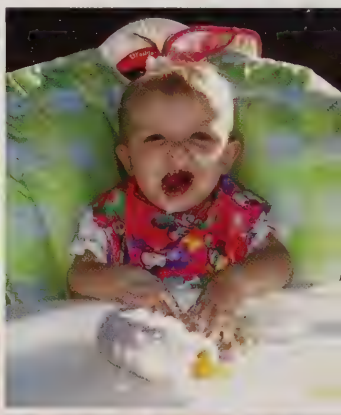

Congratulations!

I wouldn't change you for the world, but I wish I could change the world for you. Always stay true to yourself. We love you. You are my sunshine

Love, Mom and Dad

Mat Richard

Congratulations!

Always remember, you are braver than you believe, stronger than you seem, smarter than you think, and loved more than you know.

You are my sunshine!

Love, Mom and Dad

Kaylee Klyce

Congratulations!

You did it!! I'm so proud of you and your hard work. I can't wait to see what the future brings you!

Love, Mom

Carrie Corder

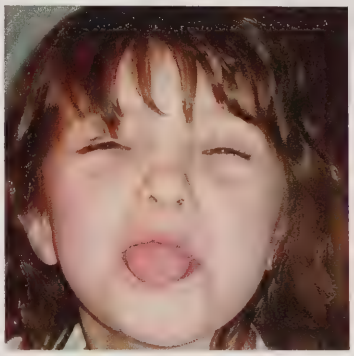

Congratulations!

Always be true to yourself. We are so proud of you.

Love, Mom, Dad & Harrison

Wilton Lestage

Congratulations Wilton! We are so proud of the man you have become! It has been a blessing to be on this journey with you. We admire your integrity, faith in God, and quiet, but powerful leadership skills. We know you will accomplish great things in your life.

Lots of love, Mom and Dad

Eiley Mulvihill

Congratulations!

I've loved watching you become an amazing person. Continue to follow your dreams and be who you were meant to be.
I'm so proud of you.

Love, Mom

Ava Radzim

Congratulations Ava! We are proud of you.

Love, Dad and Sophia

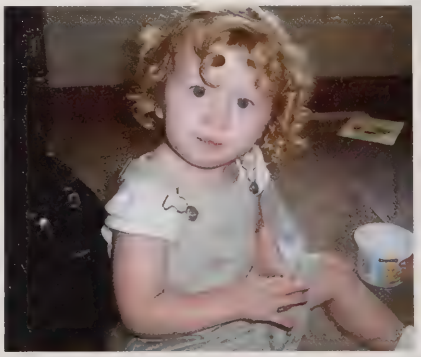

Gabrielle Ring

To our beautiful baby,

The world is yours; always be fierce and never stop chasing your dreams. You are wise beyond your years. You have so much love to give and joy to spread. You will be a wonderful nurse and a gift to every patient you touch. We love you for always and forever. We are so proud of all you have done and all you have yet to accomplish. We can't wait to see what the future holds. You are always in our hearts, thoughts, and prayers.

Love, Mom and Dad

Chase Huntley

Chase,

Way to go! We are so proud of your accomplishments. Keep up the great work and we know the best is yet to come.

Love, Mom Dad & Ava

IPSWICH PUBLIC LIBRARY
3 2122 00295 487 7

FOR REFERENCE
Do Not Take From This Room

EST. 1634